THE ATLANTA CONSTITUTION.

BY W. A. HEMPHILL & CO. ATLANTA, GEORGIA, TUESDAY, JULY 22, 1873. VOLUME VI--NUMBER 28

PRICE FIVE CENTS.

CONSTITUTION AND SUN.

From Yesterday's Evening Edition.

ATLANTA, JULY 22, 1873.

Summary of State News.

ATHENS.

The young gentlemen of the college now amuse themselves during the heated term by holding one end of a six foot string while a wretched June bug makes desperate efforts to fly off with the other.——There was a very destructive rain about Jefferson the other day. It is said to have destroyed one-fourth of the crop.——A Mr. Adams, of Athens, over 70 years of age, was taken sick on Saturday, and died on Wednesday morning. He leaves several children.——A few days since in the upper part of the county, a negro boy was buried alive in a well he was cleaning out. He was dug out with no injury beyond losing a half a yard of skin from his back, and an inch from each heel.—*Northeast Georgian.*

An Athens girl, the other day, sent her "devoted" a bottle purporting to contain brandy. The cork was drawn amidst a circle of anxious friends and the brandy consisted of half a pint of water and three live frogs. The young gentleman took the hint. He bought a couple of gallons of soft soap and went washing.

WASHINGTON.

Washington had a feeble attempt at a row the other night. It was quite feeble. A gentleman was shortly afterwards observed in the kindly hands of two policemen on his way to the lock-up, with an empty whisky bottle in each coat tail pocket, and a crownless hat under his left arm.

The Washingtonians excurted to Milledgeville on the 20th.

TALBOTTON.

Parties from across Flint River in Talbot, represent the crops as suffering considerably from want of rain.——Talbotton is full of drummers, and the citizens are fleeing.——On Monday one negro interviewed another negroe's back with a carving knife. One is in jail, and the other in bed.——On Tuesday night, at the plantation of Mr. A. E. Singleton, of this county, a negro boy, about 12 years of age shot a negro girl 15 years old. The contents of the gun struck her in the mouth, and produced death.——The following gentlemen were examined for public school teachers on Tuesday last, and certificates granted them: T. H. Stout, A. M. Leroy, W. Pattillo, John W. Pound, C. H. Spivey, F. J. Vinning.——Speights, and one colored man.—*Standard.*

FRANKLIN.

The weather continues very dry, and crops are suffering terribly for rain.——The Methodist church of Grantville has bought a new organ, and the rush has since been so great that it is difficult to procure a seat.—*News.*

GRIFFIN.

The down passenger train on the Macon and Western road, on Friday killed an old negro man by the name of Isaac. The train was passing rapidly around a curve and struck him before it could be stopped.——A fire, the work of an incendiary occurred on Mr. Robt. Johnson's place on Thursday night. The wellhouse and kitchen were destroyed.——Dr. De Votie was taken violently ill at the Indian Springs on Thursday last.—*News.*

MACON.

A daughter of Mr. Beruff, who resides on Fourth street, accidentally fell into a well a few days ago. There was 20 feet of water in the well at the time. She was rescued, however, without any injury beyond a ducking.——During the storm on Saturday the lightning struck the kitchen of Mr. George F. Wing, and partially paralyzed the Cook. Dinner was indefinitely postponed.——A sneak thief entered the residence of Mr. C. E. Campbell Thursday night, and the next morning the head of the family sat on the floor while he eat his breakfast.—*Telegraph and Messenger.*

BAINBRIDGE.

The editor of the Weekly Democrat says: "It is a remarkable fact that the moment a woman writes a letter she is frantic to have it put in the post office, although she may have put off the writing for six months."——Bainbridge can boast of more pretty girls between the ages of twelve and sixteen years than any corporation of its size on the globe.——Mrs. Scott, wife of John B. Scott, died in Bainbridge on Thursday last.——Bainbridge is suffering just now from an incubus of lazy negroes.—*Weekly Democrat.*

AUGUSTA.

Doctor Flournoy Carter, a highly esteemed and eminent physician of this city, died at his residence on Green street on Friday afternoon of lung disease.——On Friday evening, the down train on the Central Road ran over and instantly killed a colored woman near Savannah.——A colored train-hand, Junius Reese, suddenly fell dead on the down train on the Port Royal Railroad, near Allendale, Friday morning.—*Chronicle and Sentinel.*

The usual buggy excitement enlivened Augusta on Saturday. The street around was strewn with buggy pieces, buttons and patches of broad-cloth. No other damage done.

Henry Thomas, colored, tried to stop up the muzzle of a brass-barreled pistol with his thumb, while his other hand rested carlessly upon the trigger. The experiment was not a success. Henry now does his work left-handed.

COLUMBUS.

Negotiations between a gentleman in Atlanta and one of Seale, Alabama, are reported in progress, on account of a recent publication, as an advertisement, in this paper, regarding a relative of the former. The rumor is that a peremptory challenge has been offered if a retraction is not made, and that the retraction has been refused.—*Sun.*

BRUNSWICK.

The Brunswick and Albany railroad will be sold at public outcry in this city on the 15th of October.——There was another wife beating tableaux on Saturday last. A colored individual took it upon himself to have a little choaking affair with his other half. If this sort of thing keeps on there will be a decline in the colored market.——Quite a commotion occurred Monday afternoon by the striking of a citizen by an officer with a heavy stick.——Mr. David Lesser, a citizen of Brunswick, was brutally assaulted Saturday about midnight in front of his own door. He received two blows on the back of his head which fractured his skull, and was robbed of $150. A negro, Joe Handy, has been arrested on suspicion.—*Seaport Appeal.*

☞ A Boston correspondent states that Butler sees that the railroad question is going to be the prominent national issue; that he intends to take the popular side, and that, if he is elected Governor, he will immediately begin an aggressive policy against them. Furthermore, he says Ben expects to have the support of all the small liquor dealers in the State, as well as the temperance people. Butler probably believes also that the night scavengers will naturally gravitate towards him.

☞ Large numbers of ponies are shipped from Iceland to different ports in Scotland every year. The first importation of such live stock this season—a lot of 320 ponies brought on a single steamer—was landed at Granton two or three weeks since. The importers leave the ponies as late as possible in the summer on their native pastures to receive the benefit of the young grass. In this way they are shipped when in good condition and are better able to stand the long sea voyage. A great many more of these ponies are to be sent to Scotland later in the summer.

☞ Queen Isabella, on her late visit to the Pope, presented him with a diamond cross, and gave 20,000 francs to the Denier de St. Pierre, to which Alfonso also gave 10,000 francs.

BY TELEGRAPH

TO THE ATLANTA CONSTITUTION.

SUNDAY'S DISPATCHES.

Gotham Goings On.

Mills, the Suicided and Swindling Bank President.

Fall of a Scaffold and Its Injuries.

New York, July 20.—The belief that Mr. Mills, late President of the Brooklyn Trust Company, committed suicide is becoming quite general. It is said that on the day before his death some of the Directors of the bank informed him that an examination of his accounts would be commenced next day. Monday afternoon Mr. Mills obtained a full settlement of his land agent and deposited a check, which he received from the latter, in the Nassau Bank to his wife's credit.

After this transaction, he settled the account of his butcher and baker, which were usually paid at the end of each month. If well authenticated rumors circulated last evening are to be accepted, Mills' conduct at Coney Island during the last night of his life gives material support to the suicide. Theoy stated that he did retire to his bed room until at a very late hour, and next morning it was found that his bed had not been slept in. At his death these facts were studiously concealed, but yesterday those in possession of them concluded that further secrecy was useless.

It is said in Brooklyn to-day that the examination of the books of the bank, as far as prosecuted last night, develops a loss of eight hundred thousand dollars.

ACCIDENT.

New York, July 20.—Yesterday afternoon, while the match between the Mutuals and Atlantics was in progress, a scaffolding overlooking the field, containing about fifty persons, gave way, seriously injuring a number of them. Two were picked up with broken arms, one with a broken ankle, and another with internal injuries.

A JEALOUS QUARREL.

A quarrel, arising from jealousy, took place this morning, at No. 64 Clarkson street, between Michael Lunney and Peter McKenzie, during which the latter fatally stabbed Lunney. McKenzie was arrested, and Lunney was taken in a dying condition to Bellview Hospital.

Arrived—steamers City of Chester, Batavia.

KENTUCKY NEWS.

A Murder—A Wife Killing—A Ku-Klux Case.

Louisville, July 20.—Julius Carl, formerly Sheriff of Hall county, Kentucky, engaged in a quarrel with a Mr. Smith, a respectable citizen a few days ago, which ended in Carl shooting Smith in the breast with a double-barreled shot gun killing him instantly. An old grudge existed between the parties.

Jas. Gannon, formerly a barkeeper here and recently a policeman in New Orleans, killed his wife.

Galbraith was ku-kluxed in McCracken county for living with negroes.

TELEGRAPHIC SPARKLES.

Great Cotton Thief Bailed.

St. Louis, July 20.—Jno. R. Piston was arrested yesterday at the instance of Sterling Price, on charge of obtaining three hundred and four bales of cotton valued at nineteen thousand dollars, by false pretences. Piston was released on fifteen thousand dollars bail.

THREE CHOLERA CASES IN CINCINNATI.

Cincinnati, July 20.—There were three deaths from cholera reported this forenoon.

ON A JAMBRE.

Long Branch, July 20.—Secretary Richardson arrived here this morning.

A MURDER.

New Orleans, July 20.—Joseph Semeta, an Italian, was shot and instantly killed by an unknown party near Old Metairie Course. Joseph Walsh, of New York, was shot and instantly killed at Terre Bon Station Friday night by a man named Loey.

THE YALE EXPLORING PARTY.

Cheyenne, July 20.—The Yale exploring party celebrated the victory of their college at the Springfield Regatta. To-day they left for Fort Bridges, where they will spend the next six weeks in investigating the geological formation of the Wasatch Mountains.

SHIP ARRIVALS.

New York, July 20.—Arrived—the Cortes and Terry.

Charleston, July 20.—Arrived—the Georgia.

Savannah, July 20.—Arrived—the Zodiac.

FOREIGN.

SPANISH NEWS.

Debate on the New Constitution.

Madrid, July 20.—In the Cortes debate was opened to night on the new Constitution, which consists of one hundred and one clauses. Senor Rio, of Rosas, Romero and Rablec made speeches against it. It is reported that the discussion will continue for several days.

THE CARLISTS.

Desperate Fighting—A Volunteer Threatens to blow Up a Powder Magazine to Surrender.

Madrid, July 20.—The provinces of Andalusia, Murcia, Volencia, and Catalonia, have proclaimed themselves independent. New Federal Constitutions and declarations of independence were issued at Reville, Cadiz and Barcelona.

A republican volunteer has shut himself up in the powder magazine at Estella and threatens to blow it up rather than surrender it to the Carlists.

Bayonne, July 20.—Don Carlos is at Fruneto, near Elizondo in Navarre, about twenty miles north of Pamilona. Fighting was resumed Friday at Qualada. The Carlists had entrenched themselves in the suburbs and expected the town to surrender speedily.

English News.

Parliament to be Prorogued—Bishop of Winchester Killed.

London, July 20.—It is now positively announced that Parliament will be prorogued the first week in August.

Samuel Wilberforce, Bishop of Winchester, fell from his horse yesterday and was killed.

He was riding with Earl Granville from Leatherhead to Lord Powers' country seat, where Gladstone awaited him. His horse was going at full speed at the time the bishop fell. His neck was broken and death was instantaneous.

The master builders have accepted the terms of compromise with the journeymen masons, but have not yet come to an agreement.

FRENCH NEWS.

The French Assembly to Take a Recess.

Paris, July 20.—The Assembly yesterday voted to take a recess from July 27th until November 5th.

MONDAY'S NOON DISPATCHES.

That Brooklyn Trust Company's Swindle.

Judge Alexander McCue, the Largest Stockholder Makes his Property Over to His Wife.

New York, July 21.—Weather warm and clear.

The additional excitement caused in Brooklyn financial circles by announcement that Judge Alex. McCue, one of the largest stockholders of the Brooklyn Trust Company, and one whose application it was forced to suspend payment has, since Mills' death, been transferring his real estate in heavy blocks to his wife to secure himself from any loss in case the company proves insolvent. The transfer, which embraces one lot, valued at $90,000, is first made out by McCue to Edgar M. Cullen; then by the latter to McCue's wife. In addition to the deposits hitherto reported, the United States Government had $200,000 with the company, N. H. Clements $13,000 and Dr. Bryant $23,000. The more searching the investigation the worse the condition of the concern appears to be. Secretary M. T. Rodman denies that he is also defaulter, asserting that the company's Connecticut town bonds furnished as security will fully cover the loan to him from the company of $34,000.

TELEGRAPHIC SPARKLES.

Cholera in Indiana.

Mount Vernon, Ind., July 21.—There were six deaths in town to-day. Half the population have fled, and physicians and nurses are coming from neighboring towns.

Evansville, Ind, July 21.—Six cholera deaths last week.

Columbus, O., July 21.—Three convicts and one citizen choleraed yesterday.

EDITOR DEAD.

St. Louis, Mo., July 21.—Charles R. Davis, a noted journalist, is dead.

SHIPS MISSING.

Providence, July 21.—The frigate Constitution, at Newport, schooner Gilman D. King, Conqua, Lagroude, hither June 17th, are missing.

FIRE IN NORWICH.

Norwich, July 21.—The Suspender Company's buildings, machinery and stock has been burned. Loss $51,000—insured.

FIGHT.

Boston, July 21.—Professor Mac, a patent medicine vendor, shot Winslow about business. The ball entered the cheek near the nose.

FIRE IN PHILADELPHIA.

Philadelphia, July 21.—The machine shops on corner of 21st and Collowhill streets, and known as the Industrial works, are burned.

FOREIGN.

The Tichborne Trial—Carlists burn a Town—Ship Arrivals

London, July 21.—The trial of Tichborne on the charge of perjury resumed this morning, but almost immediately after opening the court one of the jurors fainted from the effects of heat, and the court adjourned till to-morrow. The thermometer stands at 85 degrees in the shade in London and vicinity.

Madrid, July 21.—The Carlists have sacked and burned the town of Squalada.

Southampton, July 21.—Arrived—the Bremen.

Plymouth, July 21.—Arrived—the Holsatia.

Queenstown, July 21.—Arrived—the Idaho.

Financial and Commercial.

Telegraphic Markets.

New York, July 21.—Cotton quiet; sales 652 bales; middlings 21.

Cotton sales for future delivery opened as follows: July, 23¼ August, 20 1-32; September, 18 7-16; November 17 11-16.

Flour quiet and unchanged. Wheat quiet without decided change; No. 2 Milwaukee $1 49a1 50. Corn quiet and steady; Western mixed 54a56. Pork quiet and weak; new mess $17 12½. Lard steady; western steam 8⅝. Turpentine dull at 45. Rosin firm at $3 05 for strained. Freights steady.

Stocks very strong. Gold firm at 16¼. Money quiet but firm at 3a5. Exchange—long 9¼; short 10. Governments dull but firm. State bonds very quiet.

London, July 21, noon.—Consols 97¼a97½. new fives 89⅝.

Paris, July 21.—Rentes 56f 37c.

Later.—Rentes 56f 42c.

Liverpool, July 21, noon.—Cotton steady; uplands 8¾; Orleans 9; sales 12,000 bales; speculation and export 2,000; Savannah and Charleston July delivery not below good ordinary 8¼; Orleans July delivery not below low middlings 8¾.

Breadstuffs quiet. Lard 38s 3d.

Market Reports—From Chamber of Commerce.

Chamber of Commerce, Atlanta, July 21, 1873.

Cotton—Middling, 17a17 1-4; low middling 15½a16; good ordinary, 13 1-2; ordinary, 11; inferior 8a11.

Flour—Fancy, $10 50a11; extra family, $9 00a10 00; family $7 50a9 00; extra $6 50 a7 50 superfine, $6 0a6 50; fine $4a6.

Wheat—Red, $1 50a1 6C; amber $1 60a 1 65; choice white, $1 65a1 70.

Lime—45a50c per bushel.

Corn—Yellow, 83a85c by car load, cash, and white 85a87½c.

Meal, 87 1-2c.

Lard—Tierce, 10½a11; keg, 11½; bucket, 11½a12.

Bacon—clear sides 11 3-4; clear rib 11 1-2; shoulders 9 3 4a10. Sugar cured hams 16 1-2.

Bulk—clear sides 10 3-4; clear rib 10 1-2; shoulders 8 3 4.

Hay—$1 50a1 65.

Oats 52a55.

Coal—Lump, by car load, at 26c; blacksmith, 22½.

Iron Ties—Arrow, 9 1-2a9 3-4 per pound.

The above are the quotations of wholesale prices to-day as given by the committee on quotations of the Atlanta Chamber of Commerce.

Atlanta Wholesale Price Current.

[CORRECTED DAILY.]

Constitution Office, Atlanta, July 21, 3 o'clock, P. M.

Cotton quiet and nominal at 17a17½c.

Exchange—Buying at par, selling at ¼ premium.

Money, 1a1½ per cent.

Gold—Buying at 1 14; selling at 1 16.

Silver—Buying 1 06, selling 1 10.

Bonds and Stocks—Georgia 6s, 77a79; 7s, 89a91; new Georgia bonds at the State Treasury, 8 per cent. non-taxable, $1. Atlanta city bonds, 7s 70 a72; 8s, 80a82. Augusta, 83a85. Georgia Railroad stock, 94a95; Georgia Rail Road bonds, 93a95. Atlanta and West Point Railroad stock, 83a86; Atlanta and West Point Railroad bonds, 94a96. Macon and Western Railroad stock, 88a91. Rome city 7s, 68a72 Savannah, 85.

Sugars—Crushed 13½; powdered 13½; granulated 13; Demarra 11 1-2a12 standard A 12½; extra C 12; yellow C 11½; brown 10½a11 1-2.

Salt—Liverpool $2 25a2 30; Virginia $2.

Molasses—Hogsheads 27; barrels 32; New Orleans syrup 75a80.

Hay—Western timothy $1 65; clover a1 50.

Coffee—Java 27a30; Moca 32a35; Rio 23½a 25.

Lard—Tierces 10½a10½; cans, buckets and kegs 11½.

Liquors—No change to quote, a fair supply in market. Corn whisky $1 00a2 00; Rye 1 00a6 00; Robinson county 2 00a2 50; Bourbon 1 00a3 00; Irish and Scotch 4 00a 6 00; Brandy—peach and apple 2 25a3 50; Cognac 1 50a12 00; cherry and ginger 1 50a 2 00; gin 1 25a5 00; rum 1 50a8 00; Champaigne 20 00a45 00 basket; wines, various brands, 1 75a6 00.

Cotton Goods—Graniteville—3 4sheetings, 9 per yard, 7-8 sheetings 11 per yard, 4-4 sheetings 12 1-2 per yard, 7-8 drills 13 per yard. Augusta—3-4 shirtings 9 per yard; 7-8 shirtings 11 per yard, 4 4 sheetings 12 1-2 per yard, 7-8 drill 13 per yard. Montour—7-8 shirtings 10 1-2, 4-4 sheetings 12 per yard, oz. osnaburgs 16 1-2. Alabama and Georgia—7-8 shirtings 10 1-2 per yard, 4-4 sheetings 12 per yard. Georgia—7-8 shirtings 10½ per yard. Chattahoochee—4-4 sheetings 12 per yard. Athens—Checks 14 1-2 per yard, stripes 13 per yard, yarns, all numbers, $1 50 per bunch. Troup—8 oz. osnaburgs 16 1-2 per yard, 8 oz. checks and stripes 20 per yard Richmond—Light osnaburgs 13 per yard, stripes 14 per yard. Anawaka—Cotton rope, all sizes, 30 per pound. Eagle and Phoenix—Sewing thread, all Nos., 60 per pound. Willcoxon—Cotton yarns, All Nos., $1 50 per bunch, knitting cotton 70 per pound. Woodstock—Cotton yarns, all Nos., $1 50 per bunch. Concord woolen goods—Spring and summer cassimeres 65a75; winter cassimeres 90a$1 25: jeans 75a85.

Paints and Oils—Kerosene, 32a34; d nk 47a48. Linseed, raw, $1 10; boiled, 1 15. Lard, winter strain, 85; No. 1, 82; No. 2, 76. Turpentine, 80. Varnishes, copal, No. 1, 1 50 a1 60; Japan brown, 1 39a1 40; asphaltum, 1 25a1 35; coach, extra No. 1, 2 50a2 75; English Varnishes, 4 75a8 00, according to quality. Chrome, green and yellow, in bulk, 18. White lead, Sunny South, strictly pure, 11 50 by the ton. Yellow ochre, 3 50; Spanish brown, 5 00. Castor oil, 21c. per lb; fish oil, 75a80.

Roswell Mills—4 4 sheeting 12½c; 7-8 11c. yarns $1 50; sewing and knitting thread 50c.

Prints—Wamsutta, 8; Bedford, 8. Amoskeag, 8½; Arnold, 10; Albions, 11; Sprague, 11; Richmond, 11; Dunnells, 11; Candles—Full weights 20 1-2a21.

Powder and Shot—Rifle, F. F. F. G., per keg, $7 50; half, 4 15; quarter, 2 35; canister; F. F. F. G., 1 lb., per case 25 lbs., 15 00 American, 21 00; electric, No. 1, 2, 3, 30 00; 5 lbs. canister, per canister, 2 50; duck, sporting, 4 00; blasting powder, bright grazed, 1 f. 2 f, 3 f, 5 25.

Tobacco—Common sound stock, winter work 43; medium 1872, summer work 43a50; medium bright 55a60; fine as above, according to grade, 60a75; W. D. Stultz's AAAA about exhausted; 1 10, bright navy 6s 55a60; black navy 50a52; J. Whitted, ambrosia, 4 oz 75a80; Corbin's No. 1 80a85.

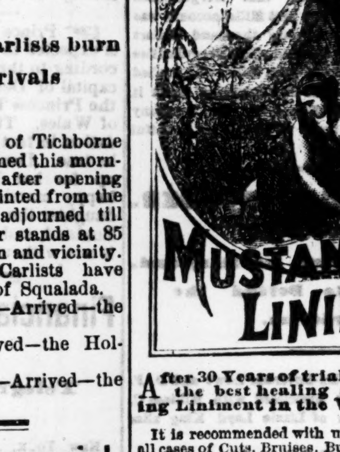

After 30 Years of trial has proved to be the best healing and pain subduing Liniment in the World.

It is recommended with unbounded assurance in all cases of Cuts, Bruises, Burns, Sprains, Rheumatism, Hard Swellings, Bites, Chilblains, Stiffness of the Joints, Frozen Feet, Ears, &c., among all persons, and for Sprains, Founders, Ringbone, Poll-Evil, Scratches, Wind-Galls, Hoof-ale, Spavins, Springhalt, Saddle, Collar and Harness Galls; also diseases of the Eye and Ear in

Horses, Mules or Cattle.

MUSTANG LINIMENT

WILL ALSO Cure Neuralgia, Rheumatism, Gout, Lame Back, Salt Rheum, Poisonous Bites, External Bone and Muscle Affections, Sore Nipples, &c., and may be justly termed the panacea for all

EXTERNAL WOUNDS

☞ **Remember, this Liniment did not spring up in a day or a year, producing the** MOST ABSURD AND UNNATURAL CURES CLAIMED BY NEW-BORN AND MUSHROOM LINIMENTS. But we have the experience of over **thirty years** of trial, with the most substantial results, and by a multitude of witnesses.

If the Liniment is not as recommended, the

Money will be Refunded.

Do not be imposed upon by using any other Liniment claiming the same properties or results. They are a cheat and a fraud. Be sure and get nothing but

Mexican Mustang Liniment.

☞ SOLD BY ALL DRUGGISTS AND COUNTRY STORES AT **25c., 50c. and $1.00 per Bottle.**

NOTICE SIZE OF BOTTLE, STYLE, &C.

LYON MFG. CO.

HAGAN'S

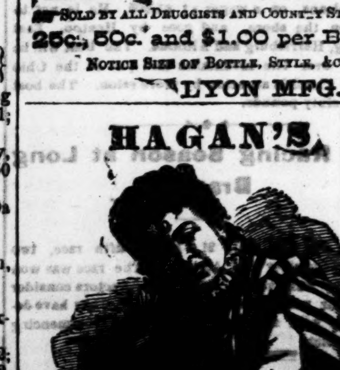

Magnolia Balm

A NEW APPLICATION MAKES A

Pure Blooming Complexion.

It is Purely Vegetable, and its operation is seen and felt at once. It does away with the Flushed Appearance caused by Heat, Fatigue, and Excitement. Heals and removes all Blotches and Pimples, dispelling dark and unsightly spots. Drives away Tan, Freckles, and Sunburn, and by its gentle but powerful influence mantles the faded cheek with

YOUTHFUL BLOOM AND BEAUTY.

Sold by all Druggists and Fancy Stores. Depot, 53 Park Place, New York.

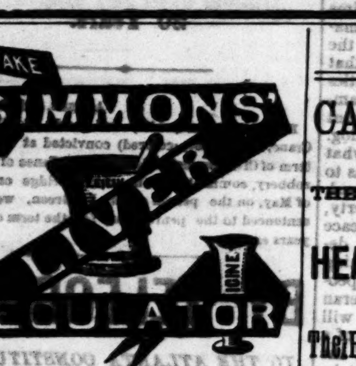

THIS unrivalled Southern Remedy is warranted not to contain a single particle of MERCURY, or any injurious mineral substance, but is

PURELY VEGETABLE,

containing those Southern Roots and Herbs, which an all-wise Providence has placed in countries where Liver Diseases most prevail. **It will Cure all Diseases caused by Derangement of the Liver.**

THE SYMPTOMS of Liver Complaint are a bitter or bad taste in the mouth; Pain in the Back, Sides or Joints. often mistaken for Rheumatism; **Sour Stomach**: Loss of Appetite; Bowels alternatively costive and lax; Headache; Loss of memory, with a painful sensation of having failed to do something which ought to have been done; **Debility, Low Spirits**, a thick yellow appearance of the Skin and Eyes, a dry Cough often mistaken for Consumption. Sometimes many of these symptoms attend the disease, at others very few; but the LIVER, the largest organ in the body, is generally the seat of the disease, and if not Regulated in time, great suffering, wretchedness and DEATH will ensue.

This Great Unfailing SPECIFIC will not be found the Least Unpleasant.

For DYSPEPSIA, CONSTIPATION, Jaundice, Billious attacks, SICK HEADACHE, Colic, Depression of Spirits, SOUR STOMACH, Heart Burn, &c., &c., &c.,

Simmons' Liver Regulator, or Medicine,

Is the Cheapest Purest and Best Family Medicine in the World!

MANUFACTURED ONLY BY

J. H. ZELIN & CO.,

MACON, GA., AND PHILADELPHIA.

Price, $1 00. Sold by all Druggists.

dec13—deod&w1yr(first-page-t-c-n-r-m)

U. S. Marshal's Sale

UNDER and by virtue of a writ of fieri facias, issued out of the Honorable the Circuit Court of the United States, for the Southern District of Georgia, in favor of the plaintiff, in the following case, to-wit:

Samuel J. Armstrong versus J. A. Bean and J. R. Heard.

I have levied upon, as the property of J A Bean, one undivided one half interest in a certain city lot situated, lying and being in the city of Atlanta, Fulton county, Georgia, fronting on the Northeast side of Walton street, near its junction with Marietta street, fifty (50) feet, extending back same width one hundred and forty-six (146) feet and seven inches to an alley; said lot bounded on the West by lot of Simmons & Hunt, on the East by lot owned by Cox, and on the North by lot owned by Brown. Said lot being part of land lot number seventy-eight (78) in the 14th District of originally Henry, now Fulton county, and more fully described in a deed 5th October, 1871, and recorded in Book Q, page 275, in the Clerk's office of the Superior Court, October 18th, 1871, (and will sell the same at public auction, at the court house, in the city of Atlanta, county of Fulton, and State of Georgia, on the

First Tuesday in August next,

between the lawful hours of sale.

Property pointed out by plaintiff's attorney.

Dated at Atlanta, Georgia, July 7th, 1873.

WILLIAM H. SMYTH, United States Marshal

july8-doaw5t

U. S. Marshal's Sale.

UNDER and by virtue of a Writ of Fieri Facias, issued out of the Honorable, the District Court of the United States, for the Northern District of Georgia, in favor of the plaintiff, in the following case, to-wit:

Moses B. Prichard versus Edward Denmead.

I have levied upon, as the property of Edward Denmead, seven acres of land, bounded as follows, viz: South by street, West by street, North by street and lot of Lettel (colored) and of Andrew Rogers, and East by lot of Lettel (colored,) Andrew Rogers, S C McLelland and others. Also, one and one-half acres, bounded South and West by lot of J R Winter, North by lot of Mrs Jane P Glover, and East by street. Also, one acre bounded South by the Harrison lot, West by Mrs Mathews' lot, North by property of D R Cook, and East by street. All the above described property being in the city of Marietta, Cobb county, Georgia. Also, lot No. 333, 20th District, 2d Section, Cobb county, Georgia, containing 160 acres. Also, lot 19, 19th District, 2d Section, same county, containing 40 acres. Also, lots No. 146, 147 and 148, in the 17th District, 1st Section Union county, Georgia, containing each 160 acres; and will sell the same at public auction at the Court House, in the city of Atlanta, county of Fulton, and State of Georgia, on the

First Tuesday in August

next, between the lawful hours of sale.

Dated at Atlanta, Georgia, July 7th, 1873.

WILLIAM H. SMYTH, United States Marshal.

july8-d1aw5w

U. S. Marshal's Sale.

UNDER AND BY VIRTUE OF A WRIT OF FIERI FACIAS, issued out of the Honorable, the District Court of the United States, for the Northern District of Georgia, in favor of the plaintiffs, in the following case, to-wit:

Evans, Gardner & Co., versus Henry P. Farrow.

I have levied upon, as the property of Henry P. Farrow, all that lot in the City of Atlanta, situated at the corner of Pryor and Mitchell streets, lying on the east side of Pryor street, and on the south side of Mitchell street, fronting on Mitchell street one hundred and forty feet, and on Pryor street fifty feet; said lot being a parcel of land in shape a rectangle, one hundred and forty feet long and fifty feet wide, which lot and its appurtenances are more fully described in a deed made by S. B. Spencer and James N. Calloway to Henry P. Farrow, dated March —, 1871, and recorded March 25th, 1871, on page 516 of Book P. of record of deeds of the county of Fulton and State of Georgia, and will sell the same at public auction, at the Court House, in the City of Atlanta, county of Fulton and State of Georgia, on the

First Tuesday in August

next, between the lawful hours of sale.

Dated at Atlanta, Georgia, June 1, 1873.

Property pointed out by plaintiff's attorneys.

WILLIAM H. SMYTH, United States Marshal.

july8-d1aw5w

POSTPONED.

United States Marshal's Sale.

UNDER and by virtue of a writ of fieri facias, issued out of the Honorable the Circuit Court of the United States for the Northern District of Georgia, in favor of the plaintiffs, Frank W. Hall, in the following case, to-wit:

Frank W. Hall versus the Yahoola River and Cane Creek Hydraulic Hose Mining Company.

I have levied upon, as the property of the Yahoola River and Cane Creek Hydraulic Hose Mining Company, the following described property:

Lands in the twelfth district of the first section of original'y Cherokee, now Lumpkin county, as follows:

Lots numbers 1,062, 1,128, 1,151 and 1,053, each containing forty acres; lot number 980 (except the mines and minerals) also containing forty acres. The north half (except the buildings and 2 43-100 acres) of lot number 923. The mineral interest of all mines and minerals, with the privilege of working the same in lots numbers, 681, 683, 789 and 822, and all of lots numbers 747 and 794, that lie north of a line drawn twenty feet north of the north bank of Cane Creek, following the main channel as it runs through said lots.

Lands in the eleventh district, same section and county, as follows:

Lot number 1,126 (except the mineral interest.) The west half of lot number 1,107. Two acres of lot number 1,127, including the mill shoal and mill yard and location and all pine timber (with the right of cutting and removing it) on lots numbers 904, 905 and 969.

Leasehold estates, all in the twelfth district, same section and county, as follows.

Leasehold in ten acres of lot number 528, comprehending the privilege of working the gold surface and deposits until exhausted; leasehold in lot number 1,076, comprehending the right to work it for gold until exhausted with free use of the requisite water and timber; leaseholds in lots numbers 981, 982, 983, 980 and 1,064. comprehending the right of mining for gold and other minerals till exhausted; leasehold in lots numbers 719, 754, 753, 787, 788, 823, 1,019 and 510, comprehending the right of working their surface and deposit mines till exhausted, with requisite rights of way, wood and water; leasehold in lot number 1,006, and an undivided half of all that part of lot number 1,031, which lies north of the old tan-yard road, running through said lot unto the branch, comprehending the right to work said land for gold, and other minerals; leasehold in lots number 1,056, 1,057 and 1,079, comprehending the right to work them for gold and other minerals till exhausted, with free use of the requisite timber and water; leasehold in lot number 1,033, comprehending the right to work it for gold and other valuable minerals till exhausted, with free use of water and timber for mining purposes; leasehold in northeast corner, containing twelve acres, more or less, of lot number 984, comprehending the right of mining for gold and other metals till exhausted, also, the twenty stamp pounding mill, with the machinery and fixtures appertaining to the same, situated on the above lot number 1,033, and two dwelling houses, barns, blacksmith's shop and other outbuildings on said lot; also the Yahoola Canal, situated in said county of Lumpkin, and used to convey water for mining purposes from the Yahoola river to the neighborhood of Dahlonega, being about twenty miles in length and composed in part of ditches in part of iron pipe, in part of flumming and trestle work, together with all the rights of way for said canal, and all privileges of timber, water, rock and earth appertaining thereto, and will sell the same at public auction at the Court House, in the city of Atlanta, county of Fulton and State of Georgia, on the

First Tuesday in August

next, between the lawful hours of sale. Property pointed out by plaintiff's attorney.

Dated at Atlanta, Georgia, March 1, 1873.

WILLIAM H. SMYTH, United States Marshal.

mar3 d1aw5w

SUMMER RESORTS.

CATOOSA SPRINGS.

THE WONDERFUL FOUNTAINS OF

HEALTH and PLEASURE.

The Brightest Spot in the Sunny South.

ARE located in the PIEDMONT REGION OF GEORGIA, twenty-five miles southeast of Chattanooga, Tenn., and within two miles of the Western and Atlantic Railroad. These Springs, fifty-two in number, embrace

Every Variety of Mineral Water

Found in the famous mountains of Virginia, White, Red, and Black Sulphur, Aleghany, All-Healing and Chalybeate, Magnetism, Soda and Iodine; as also the waters characterizing the Montvale Springs of Tennessee, and Indian Springs of Georgia; all of which are to be found here in abundance, within the compass of this "Magic Vale," affording a certain cure for Dyspepsia, Rheumatism, Gout, Liver Complaints, Scrofula, all kinds of Cutaneous Affections; and in fact, every disease that human flesh is heir to.

Connection is made by all trains of the Western and Atlantic Railroad with a line of first-class stages for the Springs, where you arrive in about fifteen minutes.

Board.........$50 per month.

Visitors will be greeted with STRAINS OF STIRRING MUSIC, and an

"OLD VIRGINIA WELCOME."

The Hotel and Cottage Buildings are in thorough condition, newly painted, and furnished with entirely new appointments.

The table will be first-class in every particular. A magnificent Ball Room, one hundred by thirty feet, and elegantly fitted parlors.

Billiard and Bar Room, seventy-five feet long, and a capacious Bowling Saloon.

Direct Telegraphic and Postal Communication.

The buildings and grounds will be brilliantly illuminated with gas, and every attraction will be afforded the visitors to Catoosa Springs.

The above Watering Place will be opened to patrons, June 1, 1873, by W. C. HEWITT.

june13—d&w1m-h-c

Montvale Springs.

THIS FAVORITE SUMMER RESORT, situated in Blount county, East Tennessee, is now open for the reception of visitors, and will be maintained in a style worthy the patronage of a discriminating public. The marked beneficial results attending the use of these waters in functional derangement of the

Liver, Bowels, Kidneys and Skin,

And the cure of

Chronic Diseases,

Attest their Medical properties.

All the accessories for enjoyment and recreation at the best watering places will be found here.

Special attention will be given to the comfort and improvement of invalids.

Visitors to Montvale necessarily pass over the East Tennessee, Virginia and Georgia Railroad, making the city of Knoxville, Tennessee, a point; thence via Knoxville and Charleston Railroad to Maryville, sixteen miles, whence passengers are conveyed in mail stages, running in connection with the trains, to the Springs, nine miles distant.

Return tickets can be obtained at all prominent points.

Board per day	$2 50
Board per week	16 00
Board per month, May and June	45 00
Board per month, July, August and September	50 00

Children under ten years of age and colored servants half price.

Address for the pamphlet containing analysis and description of the water, etc, etc JO. L. KING,

Proprietor Montvale Springs, East Tennessee.

july1-d&w1m

TATE SPRINGS,

East Tennessee.

TATE SPRINGS are situated in the beautiful and fertile Bean's Station Valley, one and a half miles from Clinch Mountain, and ten miles from Morristown, on the East Tennessee, Virginia and Georgia Railroad, from which point a daily mail is received. They are surrounded by magnificent mountain scenery, in one of the highest and driest sections in East Tennessee, in the immediate vicinity of Chalybeate, Alum, Red, White and Black Sulphur Waters, and, all things considered, we are bound to acknowledge in this, as in all nature, the superior wisdom of the Creator in locating this inestimable blessing to mankind.

MEANS OF ACCESS.

Arrangements have been made with the principal railroad South for round trip tickets, which may be obtained at all the large cities and towns.

DAILY LINE OF HACKS.

Contracts are made with competent and responsible parties to run a daily line of hacks from Morristown to the Springs. The hacks will be new, and of the most comfortable and modern styles, gotten up expressly for this line. They are to meet all passenger trains at the depot, and look after the comfort and accommodation of all persons passing over their line. The hacks make their trips in day time.

Ladies and families traveling alone will be especially looked after and cared for, and their baggage also.

Hacks leave the Turley House immediately after the arrival of trains. By this means any Express or other packages can be conveyed to or from Morristown to the Springs.

ACCOMMODATIONS.

The accommodations are still being extended, so that we hope to be prepared to entertain all of our guests comfortably. Among the new improvements are—

A spacious Ball Room.
A series of Bath Rooms.
The Grounds are much improved.
A Livery Stable well stocked.

The Proprietors claim to have superior advantages over any preceding season, having all their public rooms ready at the opening of the season, a good stock of supplies on hand, and an experienced class of servants employed.

The rooms are principally cottage, with porches, fire places, and wardrobes or closets.

Good Bowling Alleys for gratuitous use of guests. In addition to which we expect to have a Band of Music.

The Proprietors assert their determination to spare no trouble or expense to render guests comfortable and to promote their improvement.

RATES OF BOARD.

The Springs are open for the reception of visitors at all times.

Per Month—June at $40, $12 00 per week, $1 75 per day. July, August and September, each, at $45 00 per month, $13 per week, $2 00 per day. October same as June.

THE WATERS.

The Water is recommended in the cure of all derangements of the Stomach, Liver, Kidneys and Bowels, and diseases originating with the Organs.

OUR RESIDENT PHYSICIAN'S SPECIALTIES.

Our resident physician makes a specialty of Catarrh of the Nose, Throat and Wind Pipe, Bronchitis, Asthma and Pulmonary Consumption in its first and second stages. Also many diseases of the Heart, both functional and organic, and of all the diseases for which we recommend the water, using all the modern appliances.

REGULAR SANITARIUM.

We keep a regular Sanitarium during the winter months. Water has the same effects all seasons of the year.

SHIPPING WATER.

We are now shipping large quantities of the water, and it is giving general satisfaction. We deliver it at Morristown Depot in good iron hooped barrels at $5 per barrel.

For pamphlets, etc., address E. O. TATE, Bean Station, E. Tennessee.

june5-dtf

Atlanta Water Cure.

DR. F. KALOW,

Corner of Hunter and Bell Sts.

DR. KALOW, well known through his great and rapid cures, has returned to our city and has opened agian an establishment for the cure of all Chronic Diseases, of which he would respectfully inform the citizens of Atlanta and surrounding country.

Liver Complaint, Fevers, Paralysis, Epilepsy, Sterility, Asthma, Nervous Affections, *Dyspepsia, Indigestion, Rheumatism, Neuralgia, Scrofula, Diseases peculiar to Women, all Impurities of the Blood*, Skin Diseases, Kidney and Bladder Complaint, Stoppage of the Water, Piles of all kinds, *Strictures, Gonorrhœa*, Eye and Ear Complaint after Measels and Scarlatina, etc., etc.

As a proof of his success, the Doctor takes pleasure in referring to the following persons: Mr. J. W. Rucker, of Chapman, Rucker & Co., Commission Merchants, Major W. B. Cox, T. J. Hightower, E. S. Walker, James and John Lynch, T. Fleischel, Bergmann & Karbt, M. Schulhofer, Dr. M. Mitchell, Atlanta; Superior Vicar, Mr. Turner, Brooklyn; Father Marony, Philadelphia; Rev. Mr. Smith, Macon; Col. Gaulden, Quitman; Miss Dawoody, Darien; Mr. White, Conyers.

Outside of his Institution he will treat all Acute Diseases with great success.

may13—d1y

COAL!

NOW is the time to lay in your WINTER'S SUPPLY OF COAL. Best quality of

COAL CREEK COAL

AT LOWEST PRICE CURRENT. Also, other Coals of the best quality. One of them having only 1 per cent. Ash. Full Weight Guaranteed.

Address DR. J. S. WILLSON, P. O. Box 543. Atlanta, Ga.

july9—d&w1m

HOTELS.

NATIONAL HOTEL,

(FORMERLY TIRES HOUSE)

Dalton, Ga.

O'NEILL & BARCLAY, Prop'rs.

O'NEILL. JOHN BARCLAY.

j26-dtf

Hammett House,

JONESBORO..........GEORGIA.

THIS HOTEL is the regular Eating House on the Macon and Western Railroad, and is convenient to the central part of the town. The house has been remodelled and refitted, and the table will always be supplied with the best fare which the market affords. The Proprietor will spare no pains or expense to please his patrons. Mrs. Hammett, (formerly Mrs. Watkins, of Palmetto,) is connected with the house, and would be pleased to see her old friends.

aug22— janll—dtf

CHOICE HOTEL,

Corner Broad and Bridge Streets,

ROME, GA.

J. C. RAWLINS, Proprietor.

Situated in the business part of the city.

Passengers taken to and from the Depot FREE OF CHARGE.

dec4-tf LEON A. CASS, Clerk.

THE COUCHE HOUSE,

KINGSTON, GEORGIA,

T. R. COUCHE..........PROPRIETOR.

THE Proprietor of this establishment would respectfully inform the traveling public that his large and spacious Hotel is now finished and ready for the reception of visitors. His rooms are all large and comfortable, and are now being furnished with new furniture throughout, and his guests may rest assured that nothing will be left undone to make them comfortable. He pledges himself that his table will be supplied with the very best the market affords. The excellent climate and delightful water of this section of Georgia, is rapidly bringing Kingston to the attention of our low country friends.

f13—dtf

MRS. E. M. STOVALL,

PROPRIETRESS of The Barlow House) Cartersville, Ga. Having recently taken charge of this House, she has thoroughly renovated and refurnished it, in all its departments, and is now prepared to afford to the traveling public entertainment adequate to the times, at moderate prices. She has also secured additional suits of rooms, is prepared to accommodate a few families with Board. Summer visitors will find Cartersville one of the healthiest localities in the South.

apr24-dtf P. S. SHELMAN.

BARLOW HOUSE

AMERICUS, GEORGIA,

Is First-Class and in Business Center,

WILEY JONES & CO., Proprietors.

Board per month, with room	$30 00
Board per month, without room	20 00
Board per day	2 00
Single lodging or meal	50

may24-dtf WILEY JONES & CO.

NACOOCHEE VALLEY,

WHITE COUNTY, GEORGIA.

THE VALLEY HOUSE

WILL be completed by the 15th instant, and ready for visitors.

Parties desiring Board for the Summer months, in this most delightful climate, will do well by applying to the undersigned at an early day.

Board from $20 to $30 per month.

june12—d1m J. I. GREEN, Proprietor.

THE YANCY HOTEL,

BY MISS E. C. YANCY, LATE OF VIRGINIA.

WOULD respectfully inform her numerous patrons of the Dougherty House, that she has recently purchased the Brick Hotel in Newnan, Georgia, (better known as the McDowell House,) where she would be pleased to see her old friends and the traveling public. She pledges herself that nothing will be left undone to make guests comfortable.

jan5-dtf Prof. Wm. WELLS, Clerk.

GLOBE HOTEL,

LAWRENCEVILLE, GA.,

HAS ample room for the accommodation of families.

Travelers will find at this House a regular

OLD VIRGINIA WELCOME,

And board as cheap as could be asked for.

The House has been refitted and improved, and will compare with the best.

Good water here, and a fine, healthy climate, unsurpassed in North Georgia.

I have also a Livery Stable attached. Horses Buggies can be had on reasonable terms.

june9-dtf W. J. BORN, Proprietor.

BARNES'

Albany House,

Corner Pine and Jackson St's,

ALBANY, GA.

MERRICK BARNES, PROPRIETOR.

Omnibus to and from all trains. jan15-tf

Sims House.

LA GRANGE, GEORGIA,

THOMAS W. McGEE..........Proprietor.

THIS House is undergoing the most thorough repairs and will be fitted out in the next few days with new Furniture. The traveling public will find the very best the market affords. Charges moderate.

jan10-dtf

CANNON HOUSE,

Recently St. James Hotel,

Marietta Street........Gate City Block,

ATLANTA, GEORGIA.

BOARD PER DAY, $2. Three or four good rooms for families. mar6—dtf

BUSINESS DIRECTORY.

PROFESSIONAL CARDS.

JNO. H. JAMES, Banker, James' Block. june1-d1y

DR. E. S. BILLUPS, Resident Dentist. Office over Chamberlin & Boynton's, Whitehall street, Atlanta, Georgia. jan7-dtf

L. D. CARPENTER, DENTIST, NO. 47 WHITEhall street, Atlanta, Ga. june7-d1y

☞ Cards of six lines or less, under this head inserted for twenty-five dollars for one year; fifteen dollars for six months; ten dollars for three months; five dollars for one month. Payable in advance.

DAN McDUFFIE & BRO., PLAIN AND ORNAmental Plasterers. Orders promptly attended to. Office at Simmons & Hunt's store, Marietta street, Atlanta, Ga. apr18—dtf

INSTRUCTION IN MUSIC.—WM. W. SHARP Teacher of Vocal and Instrumental Music. Rooms—Broad street, a few doors below the Sun office. Terms—$3 per month (10 lessons, one hour each. He also instructs BRASS BANDS, and arranges Music for them. sep5—d1y

LAWYERS.

M. VAN ESTES, ATTORNEY AT LAW, Gainesville, Ga. Will practice in the counties of the Western Circuit, Supreme Court of the State, and in the District Court of the United States at Atlanta. july18-d3m

JASPER N. DORSEY, ATTORNEY AT LAW, Gainesville, Ga. Will practice in the counties of Hall, Forsyth, Dawson, Lumpkin, White, and in the Supreme Court and Federal Courts at Atlanta. Special attention given to bankruptcy cases. july18-d3m

ANDREW SLOAN, Attorney at Law, Savannah, Georgia, will practice in the Superior Court of Chatham county, and in the United States Courts of the Northern and Southern Districts of Georgia. Special attention to collections and bankrupt matters. june20-d1y

LLOYD & GOODE, ATTORNEYS AT LAW, Montezuma, Georgia. Will practice in the Courts of the Southwestern Circuit and the Supreme Court and Circuit and District Courts of the United States. june10—d1yr

L. S. ROAN, ATTORNEY AT LAW, FAIRburn, Georgia, will practice in the Counts of the Tallapoosa Circuit. Special attention given to cases in Bankruptcy and Collections. Remittances made promptly. june28-d6m

J. H. TURNER, Attorney at Law, Forsyth, Ga., will practice in the courts of the Flint Circuit, and also in the Supreme and Federal Courts at Atlanta. Special attention given to collections. july1-d6m

GEORGE N. LESTER. WM. R. THOMSON.
LESTER & THOMSON, ATTORNEYS AT LAW, will give prompt attention to all business entrusted to them. Office in Kimball House, Atlanta, Ga. july13-d6m

BUSINESS DIRECTORY.

McDANIEL & WHITFIELD, Attorneys at Law Griffin, Ga. Will practice in Superior Courts of Flint Circuit, in Supreme Court of Georgia, and in United States District Court at Atlanta, and elsewhere by special contract. june1-d1y

J. C. FAIN, ATTORNEY AT LAW, CALHOUN, Ga., will practice in all the Courts of the Cherokee Circuit, Supreme Court of Georgia, and United States Court, at Atlanta, Ga. june1-d1y

E. J. KIKER, ATTORNEY AT LAW, CALHOUN, GA., will practice in all the Courts of the Cherokee Circuit, Supreme Court of Georgia, and the United States District Court at Atlanta, Ga. june1-d1y

S. D. McCONNELL, Attorney at Law, office corner Whitehall and Hunter streets. Practices in all the Courts in Atlanta Circuit. june1-d1y

W. R. RANKIN, Attorney at Law, Calhoun, Georgia. Office—Front room over Boaz & Barrett's Store. may21-d1y

EMORY SPEER, Lawyer, Athens, Georgia.—As Solicitor General, will attend the Courts of Clarke, Jackson, Walton, Gwinnett, Hall, Banks, Franklin, Habersham, White, Rabun, and give attention to collections and other claims. mar16—d1y

Z. D. HARRISON, Attorney at Law, will practice in the Superior Court of Fulton county, the Supreme Court of Georgia, and the United States District Court, at Atlanta. Office, No. 33, Capitol building. mar. 9-d1y

JESSE S. THASHER, Attorney and Counselor at Law, Monroe, Ga., will give strict attention to all business intrusted to his care. Remittances promptly made. dec19-d12m

E. G. SIMMONS, Attorney at Law, Thomaston, Georgia. nov10—d12m

JAMES C. BARTON, Attorney and Counsellor at Law and Real Estate Agent, Conyers, Ga., will practice in the Superior and Supreme Courts of Georgia. Office first door east of Court House Building, Decatur street. ☞ Special attention given to Collections. apr18—d1y

FRANK S. LOFTIN, ATTORNEY AT LAW, Franklin, Georgia, will practice in the counties of Carroll, Coweta, Douglas, Fayette, Heard, Meriwether and Troup, and also in the Supreme and Federal Courts at Atlanta. may15—d1y

J. A. HUNT, Attorney at Law, Barnesville, Georgia, will practice in the counties comprising the Flint Circuit, in the Supreme Court of the State, and in the United States District Courts for the Northern and Southern Districts by special contract. apr17-ly

RICHAT LESUEUR. WARREN C. WINSLOW
LESUEUR & WINSLOW, ATTORNEYS AT LAW, Fort Valley, Georgia. Collections in Southwest Georgia a specialty. Real Estate Agents. july21—d1y

JAS. A. HARLEY, Attorney and Counsellor at Law, Sparta, Georgia, will practice in the counties of Hancock, Elbert, Glasscock, Hart, Lincoln, Madison, Oglethorpe, Taliaferro, Warren, Wilkes, Baldwin Greene, Washington and Columbia. apr13-d1y

Business Directory of other Cities.

AUGUSTA, GA.

JOHN W. BESSMAN, Wholesale Dealer in Choice Liquors, and Agent for John Gibson's Son & Co., Philadelphia. 287 Broad street.

W. A. RAMSEY, Agent, The People's Clothier. 285 Broad street.

MYERS & MARCUS, Jobbers of Dry Goods, Notions, Boots and Shoes, Hats, Caps and Clothing. 274 Broad street. J. MYERS. S. MARCUS.

CENTRAL HOTEL—MRS. THOMAS, Proprietress.

GREENE & ROSSIGNOL, Successors to Wm. H. Tutt, Importers and Dealers in Drugs, Chemicals, Essential Oils, Corks, Sponges, and Druggists' Sundries, 264 Broad street.

A. MENDLESON, Rectifier and Wholesale Liquor Dealer, 295 Broad street.

J. C. MASSENGALE, Traveling Agent.

CHARLESTON, S. C.

BANKS.

BANK OF CHARLESTON, (N. Banking Association.) 12 Broad street.
WM. B. BURDEN, Cashier. A. S. JOHNSON, President.
☞ Capital, $600,000.

DRY GOODS.

EDWIN BATES & CO., 134 Meeting street.
E. W. MARSHALL & CO., 143 Meeting street.
JOHNSTON, CREWS & CO., 41 Hayne street.
JOHN G. MILNOR & CO., 135 Meeting street.

HARDWARE.

HART & CO., 39 Hayne street.
J. E. ADGER & CO., 139 Meeting street.

MILLINER, FANCY GOODS, NOTIONS AND WHITE GOODS.

JOHN S. FAIRLY & CO., 37 Hayne and 70 Market street

BOOTS AND SHOES.

D. F. FLEMING & CO., 2 Hayne street.
E. B. STODDARD & CO., 165 Meeting street.
T. M. BRISTOLL & CO., 145 Meeting street.

STOVES, TINWARE, HOLLOWWARE, Etc.

WILLIAM SHEPHERD & CO., 29 Hayne street.

HATS, CAPS, Etc.

EDMONDS T. BROWN, (of late firm of T. D. Fleming,) 43 Hayne street.

GROCERIES.

GEO. W. WILLIAMS & CO., 1 and 3 Hayne street.
HENRY BISCHOFF & CO., 197 and 199 East Bay
O. F. WIETERS, 131 East Bay.
STEFFENS, WERNER & DUCKER, 98 East Bay, 28, 30 and 32 Vendue Range.
W. H. CHAFEE & CO., 65 and 307 East Bay.
WAGENER, MONSEES & CO., 165 and 163 East Bay and 2 and 4 Queen street.

DRUGS AND MEDICINES.

DOWIE, MOISE & DAVIS, Importers and Wholesale Druggists, Meeting street, corner Hasel.

FOREIGN AND DOMESTIC FRUITS

C. BART & CO., 55, 57 and 59, Market street.
PAUL WELCH & CO., 215 East Bay.

CLOTHING.

EDWIN BATES & CO., 134 Meeting street.
I. L. FALK & CO., 303 King street.
JOHN G. MILNER & CO., 135 Meeting street.

DOOR, BLIND AND SASH FACTORY

P. P. TOALE, Factory—Horlbeck's Wharf; Saleroom and Office, 20 Hayne street.

SASH, BLINDS AND DOORS.

I. H. HALL & CO., 2, 4, 6, 7 and 8, Market street.

GENERAL COMMISSION—FLOUR, GRAIN, ETC.

J. N. ROBSON, 68 East Bay, 112 Atlantic Wharf.

CIGARS AND TOBACCO.

MANTOUE & CO., Proprietors of the Charleston Branch Havana Cigar Factory, "LaValentina," 118 East Bay.

TINSMITHS AND PLUMBERS' GOODS AND TOOLS.

WILLIAM SHEPHERD & CO., 29 Hayne street.

ATHENS, GA.

SUMMEY & NEWTON, Wholesale and Retail Dealers in Hardware, Agricultural Implements, etc.

CHILDS, NICKERSON & CO., Dealers in Hardware, Iron, Nails, Mill Findings, Agricultural Implements, Chicago Farm Pumps, etc.

A. S. DORSEY, Dealer in Dry Goods Groceries and assorted Merchandise, and Agent for the justly celebrated Sea Fowl Guano.

DEUPREE'S OPERA HOUSE, complete in all its appointments; seating capacity 800 persons. Apply to LUCKY & YANCEY.

WASHINGTON, GA.

STUMMER'S HALL, Washington, Ga. For Balls, Concerts, Theatres, etc., apply to JOHN D. FLOYD.

PROFESSIONAL DIRECTORY.

W. W. LUMPKIN, Attorney at Law, Union Point, Ga., will give strict attention to business entrusted to his care. Refers to P. W. Printup. may 15-1y

JOHN F. REDDING, Attorney at Law, Barnesville Ga., will give strict attention to business entrusted to his care. my3-1y

MALCOLM H. JOHNSTON, (late of Georgia) Attorney at Law, No. 51, St. Paul street, Baltimore Md. Refers to Hon. Alex. H. Stephens, Crawfordville, Ga; Hon. Wm. Hope Hull and Wm. A. Walton Esq., Augusta, Ga.; Gen. A. R. Lawton, Savannah and Col. L. N. Whittle, Macon, Ga. apr13-d6m

THE DAILY CONSTITUTION

OFFICIAL JOURNAL OF STATE, COUNTY AND CITY.

The Largest City, County and State Circulation.

DEFIES REFUTATION

To Lawyers.—A full report of the decisions of the Supreme Court is furnished to The Constitution by the Reporter of the Court.

To Correspondents.—We do not read anonymous letters and communications. The name and address of the writer are indispensable. Rejected communications we cannot undertake either to return or preserve.

ATLANTA:

TUESDAY, JULY 22, 1873.

Col. Hulbert's rejoinder to Col. Grant is in hand and will appear to-morrow.

The Revival of the Augusta Constitutionalist.

An editorial correspondent of the Brunswick Appeal, writing from Augusta, says that the Augusta Constitutionalist has been purchased by a joint stock company and will be revived the first of August, with James R. Randall as editor.

The Street Railroad War.

Our people in Atlanta have had before this divers mutterings of war between the Street Railroad Company and a rival company. The thing has at least got ahead. The battle has reopened in solid earnest. In our local column will be found the opening legal volley of what is certainly a large contest.

From North Carolina.

The Atlanta Constitution is one of the very best papers published anywhere between Baltimore and New Orleans, and is an earnest and able exponent of Southern principles. Its editorial staff is about the largest in the South, and among the best. Hon. Alex. H. Stephens is its Corresponding Editor, and his writings, henceforth, will all appear in The Constitution.—*Wilmington, N. C., Journal.*

Bank Funds Long in Litigation.

Our readers will find in our telegraphic columns an interesting account of the termination of some heavy litigation in England connected with one of the National Banks in New Orleans. The case will repay perusal. It exemplifies the laws vicissitudes. Six long years of litigation from the lowest to the highest legal tribunal of the kingdom, the House of Lords, marked its progress.

Our old Confederate crony, Judah P. Benjamin, figured extensively in it, but failed.

The general principle of giving the receiver of the bank all of the assets to dispose of was sustained.

The Georgia Military Institute.

Let Georgia revive this institution so honorable in its record and services. It was, before the war, one of the most flourishing educational institutions in the State. Its graduates served with distinction and illustrated the State in the war. It is now sought to resussitate it. An effort was made in the last General Assembly to do this, but it failed by a small vote. The State needs such an institute.

A Convention of the Cadets and Professors has been called to meet in Atlanta on the first of September to devise means to get the college re-established.

We heartily approve the project and trust that it may meet the popular support it deserves.

The Carlist Cause Growing in Spain.

Our readers who have kept up with the telegraphic news must have been struck with the growing progress of the Carlist cause in Spain. Repeated successes have been reported, constant augmentation of the Carlist forces have been recounted. And now in the last few days comes to us the important intelligence that Don Carlos the leader who has hitherto prdently kept out of the affray, has entered, amid great enthusiasm, into Spain, while concurrently with this an important capture of a city is accompanied with the report of great alarm on the part of the Republicans, and the consequent conscription in Barcelona of the men between twenty and forty years of age.

It looks as if the situation was at last getting serious. It will be very difficult to either destroy the hereditary reverence for monarchy and the prestige of hereditary rulers, or to revolutionize hereditary prejudice of centuries for monarchism into submission to Democratic rule.

We look upon the contest with curious interest, and shall watch most eagerly the bold movements of the adventurous Carlist leader to regain his title and throne.

Secession of the Prophet's Seventeenth Wife.

The Holy City of Zion has been moved by a sudden but not entirely unnatural occurrence. Ann Eliza Webb Young, the seventeenth wife of the Prophet Brigham, has forever left her liege lord and polygamous master, carrying away her furniture and personal effects. The Prophet's hearthstone can not be said to be deserted, for he still has thirty-six partners of his bosom to console him in the loss of No. 17. The telegraph says that Brigham will replevy the goods, and the inference is that he proposes to let the seventeeth joy of his heart slide. The disaffected Mrs. Young, to speak in a Mormon sense, is at the principal hotel, and three leading Gentile lawyers are about to institute a suit for divorce and, of course, for a large amount of alimony. In the meanwhile the seventeenth Mrs. Young is enjoying both the sympathy of Gentile ladies, and the perturbations of Mormondom.

Everybody, in Utah and out of it for that matter, is anticipating rare revelations when the trial takes place. Bohemians will soon hasten to Zion as the faithful go up to Mecca. All the wives from No. 1 to No. 37 will be subpœnaed, and their treatment, duties, position and opinions once for all determined. Rules of evidence are of no account in such a case. The latest family jar and flickering jealousy must be unfolded in order to intelligently ascertain the status of No. 17 who is in court. How the army of children are managed, and how the affections of the head of the family are apportioned, not only among the children, but also among the other thirty-six, will be in order. In short, the mysteries, felicities and miseries of domestic Mormondom will be laid open if the case comes to trial.

But will it reach that point? A Federal Court cannot recognize No. 17 as a wife at all—she can have no standing in court as such, without a quasi recognition of that other "relic of barbarism." And the territorial courts will not touch it for obvious reasons. So after all, the great case may never come to a judicial settlement.

Still Mrs. Young can secure fame, if not alimony, by fighting it out on her present line. Let her give to the world a true history of Brigham's harem; let her strike the chief sinner and spare not, and No. 17 will eclipse in popular reputation Captain Jack or Roger Tichborne. But if she succumbs to the prevalent fashion for arbitrations—if her three leading lawyers and the Prophet enter into negotiation, for a settlement, then farewell to this first-class chance for big newspaper sales and to the world-wide fame of No. 17.

Brevities.

The Danbury (Conn.) News has a circulation of 11,000.

The Columbus factories consume about 22 bales of cotton per day.

A Texas woman has arrived at St. Louis with 1,000 head of cattle, her own property, which she assisted in driving from Texas.

A gentleman, stepping upon a lady's dress, excused himself by saying he thought she had passed some time before.

It is said that of 3,000 men who enlisted in the three Texas regiments of Hood's brigade, less than 200 are living.

The race horse, "Clipper," owned by Jerre Able of Livingston county, Kentucky, was killed by lightning near Carrsville a few days since.

Miss Sallie S. Farrell, appointed postmistress at Covington, Ky., to succeed the late Jesse R. Grant, gets a salary of $3,400.

Some wag in London has advertised for an American who can make a speech in England without saying anything about Americans being of the same race that produced Shakspeare.

Gen. Jordan, of Confederate and Cuban military renown, was at Syracuse, N. Y., on the 11th, aiding in a meeting to raise money to buy guns and powder for the Cubans.

The Shah wanted to see a hanging in England, and in the absence of a subject, offered his grand chamberlain, whom he intends to decapitate anyhow when they reach home.

The declared value of printed books exported from England in the last five months was £324,886, which was an increase on the preceeding year of more than £24,000.

It is said that owing to there being so many Americans in Europe at almost all the English churches and chapels on the continent the usual prayer for the Queen is immediately followed by one for the President of the United States.

It is said that some of Jeff. Davis' former slaves serenaded him while he was in St. Louis, and that he invited them in, and, after a little chat about old times, made each a present.

The Shah was exceedingly astonished by the splendor of Stafford House, the residence of the Duke of Sutherland. "Who and what is this Duke? His house is more splendid than the Royal Palace." "He, your Highness, is one of England's great nobles, was the reply. "Too powerful," said his Majesty; "I should behead him."

The report is current in Newfoundland that Captain Halpin, of the Great Eastern, from which the new cable has just been successfully laid, is to receive, after he shall have raised the 1865 cable, which is broken at 650 miles from Ireland, the sum of £10,000 sterling as the reward for his services in cable laying.

Mr. A. T. Stewart, accompanied by Mrs. Stewart and Judge Hilton, sailed from New York on Wednesday in the Scotia for Liverpool. Mr. Stewart goes on a trip of pleasure and business combined. He will be absent three or four months, during which time he will make a tour through Europe.

The Nashville Banner tells us that Mr. G. S. Newsom, of that city, "has invented a most ingenious washing machine." The best washing machine we ever saw was invented thousands of years ago, and sold before the late war for eight or nine hundred dollars; but one of Lincoln's proclamations broke the main-spring of it, and it has been rather a worthless piece of machinery ever since.

An agricultural Second Adventist in Orrington, Maine, is so firmly convinced of the approaching end of the world next month, that he has mortgaged his farm for $5,000, which he is spending as fast as possible, thinking that he has a particularly "soft thing" on the mortgage. All of which shows that like many other New Englanders, he is much more honest in his religious belief than in his business transactions.

Chicago Times: Washington telegram says Colonel Mosby had such splendid success in getting his sister into the department that he is here again and seeking a place for another relative. The Administration was so very anxious to reward Mosby for his services in the Republican cause in Virginia that his sister was given an appointment in utter violation of the civil service rules; for she was not required to pass an examination.

THE COTTON CLIQUES.

Sharp Practice in New York—Southerners the Victims—An Inside View of how Things are Managed in the New York Cotton Exchange.

New York Cor. Charleston News.]

As an observer of events occurring on the floors of the New York Cotton Exchange, I propose to ventilate certain grievances which are borne by the Southern merchant and planter, not generally known to either. And it is the method commonly adopted by which they become heavy losers, whilst unwittingly abetting speculation always rampant here. We will make a statement suppositious of a case in point, say:

Thomas Jones & Co., of Charleston, South Carolina, having no interest in futures or in the plans of the "Bull Ring," or clique, and having a couple of hundred bales of actual cotton on hand, ship the same to Williams & Co., of New York, and advise that it be disposed of in the manner making the largest returns to them. It so happens unknowingly to Jones & Co., that Williams & Co., are notorious and active members of the bull organization, and it is their intent that all cotton of the grades of good ordinary and above, known as contract cotton, be not sold to any one who would deliver it on a contract, and thus satisfy and wipe out one hundred or two hundred bales of the short interest.

Williams & Co. would not deliver the consignor cotton on a contract even were they instructed to do so, and would find an excuse, such as "too poor for delivery," or the thousand other subterfuges employed would be always ready; the real reason, be it known, why they would not deliver on a contract as ordered is, that after the usual transfers, it would be finally received by a bull to prevent it getting into the hands of a bear, and that would tend in a small way certainly to weaken the ring, and would also be opposed to all the principles upon which the success of the ring are based and controlled, being in fact simply a transfer of responsibility from one of the ring to another of the same stripe, neither to be offered by the one nor accepted by the other.

A Southern merchant who has cotton held here in the hands of a bull cannot sell it. And why? Because the exporters see two cents a pound loss in any they buy to ship abroad, and will have none of it. The spinners have lately become disgusted with these artificial prices, and having a dull market for their manufactured goods, prefer to await developments and lower prices.

For the reasons heretofore stated the consignee who happens to be a bull will not place it on contract for a July or August delivery, for by so doing he would be diametrically opposing his own interests and that of his ring, and the result is the cotton is allowed to remain in storehouse until the ring accomplishes its purpose, which of course is to force the bears into a settlement at high prices. Then what follows? The severe strain under which the market has labored is suddenly slackened, and then comes the collapse, and prices decline three cents below the prices that could have been obtained for the cotton on its first arrival in New York, if it had been placed on a contract and sold in the interest of the consignor.

The moral of this story is apparent. Before cotton is shipped to New York, first find out the proclivities of the receiver, and if it be one of those well-known to be of the earth earthy, make another selection, and send the consignment to a house of conservative action, who would place the cotton to best advantage, for all rings and cliques are at least demoralizing, and nine times out of ten those who form parts of them are unscrupulous.

This advice followed would leave the Southern merchant free of the incubus of carrying cotton of this year's growth into the new crop, now so near at hand.

☞ A reconciliation has taken place between the Hon. John J. Patterson, of South Carolina, and the Hon. A. E. Sawyer, Assistant Secretary of the Treasury, also of South Carolina. They were formerly foes, but now are friends. Mr. Sawyer has appointed the Hon. Henry Worthington Collector of Customs at Charleston to please Mr. Patterson. The trial of the latter for bribing the South Carolina Legislature has not yet taken place.

WOODS' DOG.

How it Worried Caleb Cushing and the Suit Thereabout.

A suit of novel description has been entered before the district courts in this city by Caleb Cushing. A neighbor of his has a dog which keeps up an incessant barking both day and night, very much to the annoyance of this distinguished gentleman. He claims that it disturbs his rest at night, and very materially interferes with his studies and the transaction of business during the day; that both his health and his professional duties suffer thereby, and he asks that damages be awarded to him to the amount of $4,000 against the owner of the dog.

Though the case may seem somewhat amusing it contains the important point as to whether any person can keep an animal, even within his own enclosed property, which by its noise interferes with the peace and comfort of the neighborhood. The decision, therefore, is looked for with something of interest by the quiet and sleep-loving people of Washington, and should the veteran lawyer and diplomatist win his case, it will be but the precursor of many more suits of a similar character, unless the owners of the howling and barking nuisances should take warning from the verdict, and so effectually muzzle the animals as to prevent any more complaints.

It will be a queer complaint to Cushing for the Washingtonians hereafter to remember him in connection with "the dog days." It appears that the nominal defendant, Mr. Kelly, is in charge of Fernando Wood's residence, and the dog is the property of the New York Representative. Before drawing up his complaint, Mr. Cushing consulted with a well-known Spanish barrister, who sustains intimate professional relations with Mr. Cushing, and who advised him that in Spain both the law and the administration of justice at all times afforded ample protection to the subject in such cases, so that both by the civil and the common law Mr. Cushing deems his case complete. Mr. Kelly relies upon a paid-up corporation license to justify his retention of the dog.

The following is a copy of the declaration filed in the case:

"The plaintiff complains of defendant for that, whereas said defendant, heretofore, to-wit, residing in said City of Washington, D. C., at No. 825 Fifteenth street northwest, did wrongfully and injuriously keep a certain dog, he, said defendant, well knowing that said dog was used and accustomed to bark continually by day and night, and that on Saturday, the 12th instant, he, said defendant, did then and there allow said dog to bark incessantly from early in the day through the whole day and night following, and did thereby hinder and prevent the plaintiff from transacting his lawful affairs and business by day and deprive him of his sleep during the night, so as injuriously to affect his health and the peaceful enjoyment of his property, and to damage the plaintiff to the amount of $4,000."

The second count charges "that defendant keeps a certain dog, which is of a malicious and dangerous nature; which said fact was well known to defendant, and which continually barks at passers by on the street, and rushes at them from the yard of said Kelly, and continually barks, not only in the street, but also in the yard, both day and night, to the great disturbance and injury of the plaintiff, depriving him of his sleep by night, as well as interfering with his conversation, study, and business in the day time, thereby injuring the plaintiff in health and in the peaceful enjoyment of his property, and damaging him to the amount of $3,000; and the plaintiff claims $4,000 damages besides cost."

It appears that the dog in question belongs to Hon. Fernando Wood, and that all the agency Kelly has in the matter is occupying the residence of Mr. Wood during recess.

Alabama News.

The report of cholera being at Eufaula is denied

A negro woman, living on the plantation of Busley and Moore, near Selma, was drowned on Thursday.

The Birmingham News of the 18th inst., says: "We are authorized by the Board of Health to state that there has been no death nor any case of cholera in the city for the past twenty-four hours.

The Huntsville Democrat says that the planters have had warm weather and some seasonable rains. Still crop prospects are gloomy. Cotton and corn are dwarfed, and have a yellowish color.

A few days ago the dead body of Wm. Melton, a blind man and partially crazy, was found on Monte Savo, near where he resided. The body was mutilated and partly devoured by hogs.

Mrs. N. C. Stewart applied at the Chancery Court at Gadsden for a license to practice law. The legality of the application was decided affirmatively by the Court, and a committee of lawyers appointed to examine the petitioner. They pronounced her unqualified and incompetent. She then became wrathy, and denounced the Court and bar, and was only silenced under a threat of being sent to jail.

☞ The Dayton (O) Journal says: "The gossip in high life that Fred. Grant, son of the President, is about to marry the daughter of Hon. J. C. Dunlevy, of Chicago, has especial interest in this section. The young lady referred to is Miss Matie Dunlevy, who removed from this city with her father to Chicago about three years ago. Judge D., during his residence here, was a portion of the time Assessor of Internal Revenue, and on retiring from that position he resumed the practice of law. Miss Matie made her debut in society here, and at once became a belle of the city, her peerless beauty putting rivalry out of the question.

She is a brunette, with a large, dark eye, shaded by long, heavy eyelashes, and arched by a heavy brow, which harmonizes with and gives an irresistibly beautiful expression to delicate features fashioned in beauty's own mould. Her bearing is one of queenly grace, softened by a gentleness of manner that makes her one of the most agreeable of women. If she were the wife of the president's son she would be recognized, what she doubtless is, as one of the most beautiful women in America."

Popularity of the Postal Cards.—The postal card manufacturers at Springfield are now shipping between seven and eight hundred thousand postal cards daily, and will soon increase the number to 1,000,000. There is an ample supply of paper on hand to turn out a million and a quarter daily, and of a better quality than previously. The late note of the Postmaster General was to the effect that about one hundred millions of cards would be purchased this year. Up to this time, less than three months since they were issued, over fifty millions have been ordered, and the probabilities are that the consumpton this year will be double the estimate. Thus far none of the small towns in the country have bean supplied, it being as much as the Department could do to satisfy the demand of large cities.

Colonel Fred Grant and his Hunting Dogs.

From the Chicago Times, July 11.]

A letter received from Colonel Fred Grant at the military headquarters yesterday says that Stanley's Yellowstone expedition, with which he is connected, is having fine shooting and hunting. The Seventh Cavalry and Twenty-second Infantry are rivals in the matter of bloodhounds, each of these regiments having a pack of about fifty each. From this number half a dozen from each pack are along, and the other day one hound performed the unprecedented feat of capturing five antelopes.

☞ When a man goes to Colorado, no matter what his social standing may have been, he rests on what the miners there would call the "hard pan." He goes to the bottom and works up, by brain and muscle. A graduate of Harvard is a butcher out there; and one of Yale a printer; a rancheman is the son of a General in the British army; four other ranchemen are brothers and the sons of a former Governor of Bengal; two are the sons of a London banker, and an Alumnus of one of the English universities is manager of a dairy. Such is society in Colorado—very much mixed, and every man proving what is in him, and asking no favors.

☞ The government printing office has yet to print and deliver eighty thousand public documents authorized by the last Congress. Many members of the House and Senators who did not order their quota of books to be sent before the 30th of June, have sent directions to have them forwarded to their respective residences by railroad as ordinary freight, thus saving the postage.

SPECIALS.

Special to The Constitution.

Highway Robbers Go Up For 20 Years.

Athens, July 21, 1873.

Robert Childers (white) and Sandy Booth, Leary Crane, Frank Lee, (colored) convicted at the present term of Clark Superior Court of the offense of highway robbery, committed at the upper bridge on the 16th of May, on the person of W. J. Green, were to-day sentenced to the penitentiary for the term of twenty years each.

BY TELEGRAPH

TO THE ATLANTA CONSTITUTION.

Powder Mill Exploded.

The Shock Felt Miles—Fatal Result.

Philadelphia, July 21.—One of the Haweldy & Co's powder mills, near Tammaqua, Pa., was blown up this morning and destroyed: Samuel Miller, a resident of Tammaqua, was instantly killed. The shock was very severe, and was felt several miles from the mills.

A Philadelphia Alderman Tries to Suicide.

John Miller, Alderman, was committed for trial last week charged with attempting to outrage children. As he was being removed from his cell to the court to-day for trial, he cut his throat badly with a sharp piece of iron, but it is thought not fatally.

Important Death in Maryland.

Baltimore, July 21.—Rev. Father Henry Myers, many years pastor of St. Vincents Cathedral in this city, died this morning.

TENNESSEE NEWS.

A Large Fire in Jackson.

Nashville, July 21.—A large and destructive fire occurred in Jackson, Tennessee, yesterday. The Post Office and the office of the Whig and Tribune were among the buildings burned. Total loss from $75,000 to $100,000, on which there was but little insurance.

THE RACE AT LONG BRANCH.

Long Branch, July 21.—Track excellent. George West won steeple chase, time 6:35; Saxon won mile race 1:45¾; Tom Baldwin won two mile race for colts and fillies of 1870, time 3:42; Galitza won consolidation stakes, mile half 2:43¾.

WHITE SLAVERY.

How They Buy and Sell Italian Children in the Abolition North.

New Haven, July 21.—Giavani Glione, an Italian padrone, has been arrested in this city for holding four Italian children in a den on Oak street, supporting himself on their earnings as musicians and boot blacks. He has beaten some of them very seriously.

Prosecuting Attorney Biegdenburg filed complaints against him in the City Court for holding free persons in servitude in violation of personal liberty law of 1854. The cases were continued until the 23d instant, and Judge Harrison held Glione under bonds of one thousand dollars on each complaint.

The Italian residents of this city are taking great interest in the details of this case, and believe this will lead to a thorough investigation of the rights of these persons to hold children in a state of virtual slavery.

OLD PROBS.

Windy, Cloudy, Rising Temperature in Old Georgia.

Washington, July 21.—On Tuesday for the Gulf States, falling barometer, rising temperature, southeasterly winds and partly cloudy weather, with continued rains off the eastern gulf coast. For the South Atlantic States, southeasterly winds, and numerous local storms. For Middle Atlantic States, south winds higher temperature and occasional local storms for the Middle and Eastern States. Northwesterly winds and clear or partly clear weather for the lower lakes and Ohio Valley. Southwest to southeast winds and higher temperature with increasing cloudiness and falling barometer for the upper lakes, and northwest and falling barometer with higher temperature and increasing south and east winds with cloudy or partly cloudy weather, and in the northwest local storms.

GOTHAM NEWS.

Great Unsectarian Newspaper to Be Started—An Ex-Governor Dead.

New York, July 21.—Custom receipts for to day one half million revenue.

Chas. F. Deems, of the Church of Strangers, will assume editorial control of the new religious unsectarian newspaper, the Christian Age, the first number of which appears next week.

Ex-Governor Colby, of New Hampshire, died at Concord last night; aged 80.

THE BROKEN NEW ORLEANS BANK

Successful Litigation for the Creditors.

Washington, July 21.—Colonel Charles Case, Receiver of the First National Bank of New Orleans, has just arrived, and reports to the Comptroller of the Currency that he has intelligence from Messrs. Jevans & Ryley, his solicitors in Liverpool that the House of Lords has recently decided the last of a series of chancery cases in his favor, thus securing some $70,000 more to the fund for the general creditors of the bank. Col. Case may justly congratulate himself upon this result. When the bank failed some six years since sundry creditors who had bought its bills on the Bank of Liverpool, sought to secure payment of their claims in full by instituting proceedings in chancery in England, by which they hoped finally to appropriate between $200,000 and $300,000 then on deposit in the Liverpool bank, upon the theory that there had been a specific appropriation of funds to pay the several bills. As they were negotiated, they seemed confident of success, and many other creditors and even some eminent lawyers were more than fearful that this large sum would be lost to the general fund, but the receiver, after a careful consideration of the facts, concluded that the suits ought to be defeated, both, because these facts did not warrant the theory of any specific appropriation, and because it was not within the powers of a national bank to make such an appropriation on a time bill as against the contingency of its own intervening insolvency; he resolved therefore to contest the case and did so. The decision of the Vice-Chancellor was adverse to him and he appealed, and some two years since the Lord High Chancellor and three judges with him sitting, pronounced elaborate opinions reversing the Vice-Chancellor's decree, and decreasing the money to be paid to the receiver.

All but two of the claimants acquiesced in this decree. These two, acting, as is understood, upon the advice of J. P. Benjamin, formerly United States Senator, now a practicing barrister and Queen's councilor London, took an appeal to the House of Lords, thus tieing up fifteen thousand pounds of the funds two years longer.

This appeal, after the most elaborate argument on behalf of the appellants, has just been dismissed with costs, and the receiver, after six years fighting from the lowest to the highest chancery tribunals in England, is finally successful.

TELEGRAPHIC SPARKLES.

Favorable Crop News.

Memphis, July 21.—Crop reports from Kansas, Mississippi, and North Alabama, continue favorable. The greater portion of Mississippi is suffering for want of rain.

FOREIGN.

SPANISH NEWS.

The Carlist Capture of Ingalada—the Republicans Alarmed, and Conscripting.

Bayenne, July 21.—The Carlist force which has just captured Ingalada, is under command of Don Alphonso, and comprises 3,500 infantry, 200 cavalry and 13 pieces of artillery.

In consequence of the Carlists successes, the municipal authorities have organized a Committee of Safety, and are pressing into service for local defence all men between the ages of twenty and forty.

AN ASSASSINATION.

Madrid, July 21.—The Mayor of Alberacera, in Valencia, was assassinated during a local disturbance growing out of the recent elections.

MIDNIGHT DISPATCHES.

That Broken Trust Company.

Further Interesting Particulars About It—Poor Chance for Depositors

Georgia Railroad Bonds Mixed In.

Incidents Related of the Dead President of the Company.

New York, July 21.—The following are the latest facts and rumors as to the affairs of the Brooklyn Trust Company:

The capital stock of the company was half a million dollars, but this, it is said, has been absorbed. There is $300,000 worth of what may be considered worthless loans The defalcation of Mills is between one hundred and fifty thousand dollars and $200,000, and Mr. Rodman's loans are thirty four thousand dollars, so the prospect of depositors realizing anything for sometime is not considered very encouraging. Last Friday or Saturday Mills stated to his son that he felt worried about his accounts in the Trust Company, that it was overdrawn. His son then said to him, "Father, you had better attend to that at once as something might happen to you. He replied, I'll look into it right away. He accordingly made arrangements with a capitalist, a relative, for a loan to cover his account with the trust company, which was to have been negotiated Tuesday, the day of his death.

It is stated that, three months ago, Mr. Lowe resigned the Vice-Presidency on the score of ill-health. A few weeks since it was suggested by Messrs. Chancey, Rockwell, and others, that it would be well to investigate the affairs of the company, in order that some decision might be made as to the Georgia Railroad bonds and their true value ascertained. Mills objected, and tried to postpone the investigation, although at the time no defalcation on his part was suspected. In the objection, he was supported by Rodman, the Secretary.

There appears to have been occasional discussion among the directors, and a minority were called by Mills & Rodman, of the Mechanics Bank. On Monday last before his death, the former requested that the investigation be postponed. Rodman says that the President expected to receive $34,000 on the following day, and the directors are of the opinion that on Monday he found that he would be disappointed. When it was discovered that irregularities existed the secretary admitted that Mills' account was overdrawn, but say that seventy thousand dollars would cover defalcation. He said when irregularities commenced he remonstrated with Mills, who replied invariably he did not want to hear anything about it as it would be all right before long. The company has also loaned small sums of money on doubtful security.

THE GOODRICH MURDER.

Ex-Governor Lowe, of Maryland, Employed to Defend the Murderess.

New York, July 21.—Ex-Governor Lowe and D. P. Thompson were to-day associated with William C. Dewett for the defense of Lizzie Loyd King alias Kate Stoddard.

CHOLERA.

The Disease Still Traveling

Cincinnati, July 21.—Three deaths from cholera were reported to-day.

St. Louis, July 21.—A dispatch from Louisiana, in Northern Missouri, says eight deaths from cholera occurred there between 8 and 12 o'clock last night and great excitement prevails. One hundred citizens are preparing to leave the place. The disease is also said to prevail at Troy, Hannibal and other places in that part of the State.

GOTHAM DOTS.

Important Extradition Decision.

Row Match from New York to New Orleans.

New York, July 21.—The afternoon papers say it was learned to-day from a reliable source that the State Department at Washington had decided, after a careful review of the proceedings before the United States Commissioner nere, not to issue a warrant of extradition in the case of Carle Voght, the alleged German murderer. Official notification to this effect is expected to arrive from Washington to-day. This will give Voght his liberty.

Jos. C. Cloud started hence this evening to row to New Orleans, on a wager of $5,000. He is not to sleep on the shore, and goes by Henton, East Reading, Harrisburg and Altoona. The boat will be carried over the mountains and put in the Ohio River. Cloud is an actor by profession. The boat weighs sixty pounds.

The Racing Season at Long Branch.

Long Branch, July 21.—In the fifth race, two started—Survivor and Aerialite. The race was won easily by Survivor in 1:48. The directors consider this their most successful meeting. They have decided to hold a three days' meeting, commencing August 21st.

The Seconds' Case Again.

The seconds in the late Mordecai-McCarty duel appeared before the Hustings Court again yesterday, and answered to their names when called by the Clerk. Their counsel, without waiting for Judge Guigon's decision upon the application made for renewal of bail Wednesday, asked leave to withdraw said application, which was allowed. The accused were then ordered to be committed to jail, to await their trial upon the indictment found against them at the September term.

Their counsel, however, have prepared a petition to Judge B. W. Lacy, of New Kent, asking that they may be brought before him, upon a writ of *habeas corpus*, to make application for bail. It is expected that the writ will be served upon the Sergeant of the city to-day or to-morrow, and the prisoners will then be carried to New Kent county, where they will be heard.—*Richmond Enquirer.*

"BULLS AND BEARS."

The Condition of the New York Cotton Market.

Editors Advertiser and Republican:

Our cotton market is at present the scene of a desperate encounter between two mammoth combinations of "bulls" and "bears," and the fight bids fair to be one of the greatest magnitude in the history of cotton. Both sides seem well prepared for the occasion, and both seem equally confident of success, so that it is quite impossible to prophesy which party will win the day. The "bulls" are heavy buyers, and have made extensive preparations to receive and export a large amount of cotton. On the other hand, the "bears" are heavy sellers, and have an almost unlimited supply to deliver on their contracts, so that it is now merely a question as to who has the stoutest nerve and the longest purse.

We heartily deprecate these clique movements, and advise our friends in such times to stand aloof and quietly watch the result of the conflict, as indeed all prudent people are now doing. One of the parties must give way and that speedily, and we can hardly expect the contest to terminate without sad disaster to the losing faction. We therefore predict some heavy failures among these scheming operators.

Our crop advices from all points in the cotton States are most encouraging, while our eastern correspondents report the spinners well stocked and indifferent as to making further purchases at present quotations, they being of the opinion that the next yield will be from four to four and a half millions, and that prices will consequently recede.

Very truly yours,
R. M. Waters & Co.

The Shah Among the Women.

New York Tribune Letter.]

Next to the grass and trees, or perhaps before, the women of England have had the honor to interest the Shah. Regarding them naturally from the Oriental point of view, his Majesty has made a number of remarks which will scarcely bear repetition in print. The prevailing fashion of dress has given him abundant opportunity to compare their attractions with those of his harem. For three he is reported to have offered £30,000, with the option of cancelling the bargain and returning to England if, after a fair trial, they disliked Persia. One of the three told me that she was inclined to accept if the money could be settled on herself, and if she could feel sure about getting back. But I think no bargain has been closed.

At Lady Granville's party at the Foreign Office, on Tuesday night, it was an American lady—or, as some say, two or three fair Americans—who had the honor to attract this noble savage's regard. At one or two dinners he has found himself with a lady on each side of him, and this is a practice which he declares himself unable to understand. They, on the other hand, have been enlightened by experience as to some customs which prevail in Persia, but have hitherto been unknown in England. One lady, on rising from the table, found her lap filled with morsels from the Royal plate, which, as she supposed, he had found unpalatable, and quietly disposed of in this way.

Another beheld sundry viands from time to time during dinner transferred from the Shah's plate to her own. There is even a story that he took such a violent dislike to spinach, when it was served to him for the first time, that he ejected it from his mouth on to the plate of his neighbor. But to all these, as to most of the other stories, there is another side. The charitable and well-informed explain that these contributions were meant as marks of royal favor, and were in the height of good breeding, since among Orientals it is the custom to bestow on a guest the choicest morsels from the host portion, and a King always stands in the relation of a host to everybody else.

Tunneling the Rocky Mountains.—The Denver News thus states the outlines of this gigantic scheme: The plan is to tunnel the mountains from a point about one mile below Black Hawk to the Middle Park, running in a northwesterly direction. The tunnel to be run will, it is presumed, cut many rich veins of gold and silver, and thus a greater mining interest will be developed. Some idea of the magnitude of the undertaking may be gathered from the fact that the tunnel, if completed, will be twelve miles in length. It is intended to make it large enough for railway purposes, and so, if a road is ever to be constructed to the Middle Park, it will find its most convenient route through the tunnel.

☞ Prince Arthur of England, it is said, is expected in Copenhagen. His object, according to the rumor of the movement in the capital of Denmark, is to solicit the hand of the Princess Thyra, the sister of the Princess of Wales. The rumor may have little foundation in fact; still it is as likely as not to be true. Denmark is doing her best to make up for her loss of Schleswig-Holstein by happy marriage alliances. What with one daughter the prospective Empress Queen of England, and a son the King of Greece, she is not without friends in high places.

Financial and Commercial

Telegraphic Markets.

New York, July 21.—Cotton quiet and nominal; sales 1,044 at 21 for middlings; net receipts 563 bales; gross 9,731.

Futures closed a shade easier; sales 10,700 bales as follows; July 20¾; August 19 15-16a20; September 18¾; October 17 23-32a17 15-16; November 17 11-16a 17¾; December 17 11-16.

Southern flour less active, without important change, at $6 40a6 48 for common to fair extra; $5 50a 10 75 for good to choice extra. Whisky firm at 93½. Wheat quiet; prices generaly a shade easier; common grades rather pressed for sale, and do not bring so much money; $1 46a1 61½ for No. 2 Chicago; $1 65 for rejected spring; $1 t5 for white Michigan; $1 95 for new white Virginia and Maryland. Corn a shade firmer, with a fair export and home trade demand, at 55a57 for steamer, Western mixed. Pork weaker at $17 06a17 12½. New mess beef quiet and unchanged at $10 50 for plain mess; $11 25a12 50 for extra mess. Lard firmer; Western steam, on spot, 8 51-16. Turpentine dull at 45, closing at 44½. Rosin quiet at $3a3 10. Freights to Liverpool a shade firmer.

Gold steady at 16a16¼. Loans 2a4. Governments quiet; States steady.

Arrived out—Olympia, Celtic, Chelitee.

Later.—81s 19¾; 62s 17; 64s 17½; 65s 18¾, new 17¾; 67s 18¾; 68s 18¼; new 5s 15¼; 10-40s 14¼. Tennessee 6s 80¾; new 80¼. Virginia 6s 43; new 50. Consols 54; deferred 10. Louisiana 6s 49¼; new 43. Levee 6s 40; do. 8s 50. Alabama 8s 80; 5s 55. Georgia 6s 70; 7s 88¼ North Carolinas 27; new 15; special tax 13. South Carolinas 20; new 14. April and October 20.

Memphis, July 21.—Cotton firmer; low middlings 18¼; net receipts 247 bales; exports coastwise 100 bales; sales 80 bales; stock 4,055.

New Orleans, July 21.—Cotton—demand moderate; middlings 18¾; net receipts 546; gross 597; sales 500—last evening 200; stock 34,002.

Flour dull; treble extra $6 75; family $8 75a9 75. Corn quiet; yellow mixed 58; white scarce at 75. Oats quiet at 42½a43; Bran firm at 80. Hay scarce; prime $24. Pork dull at $17. Dry salted meats dull; shoulders 8; bacon dull at 9½ for shoulders; 10½a10¾ for sides. Hams scarce at 16a16½. Lard dull; tierce 8¾a8¾; keg 10a10¼. Sugar dull; fair to fully fair 8¾ a9½; prime 10. Molasses, nothing done. Whisky supply light; Cincinnati 97; Louisville 94a95; Evansville 93. Coffee 18a20.

Sterling 27. Sight ½ premium. Gold 15¾.

Wilmington, July 21.—Cotton quiet; middlings 18¾; net receipts 50 bales; sales 25; stock 1,272.

Boston, July 21.—Cotton quiet and strong; middlings 21¾; gross receipts 717; sales 300; stock 10,000.

Charleston, July 21.—Cotton, good grades firm; middlings 19¾; low middlings 18¾; good ordinary 17¾; ordinary 14a15; net receipts 382; exports coastwise 1,023; sales 100; stock 4,115.

Norfolk, July 21.—Cotton dull and nominal; middlings 18¾; low middlings 18¼a17¾; net receipts 162 bales; exports coastwise 370; sales 100; stock 11,358.

Baltimore, July 21.—Cotton quiet; middlings 20¾; net receipts 37 bales; gross 66; exports coastwise 101; sales 161; stock 3,518.

Savannah, July 21.—Cotton firm; middlings 18¾a18¾; net receipts 194; sales 19 bales; exports coastwise 191; stock 597.

Augusta, July 21.—Cotton quiet; middlings 18; receipts 17; shipments 56.

Galveston, July 21.—Cotton quiet and steady; good ordinary 11¾; net receipts 44; sales 80; stock 13,659.

Philadelphia, July 21.—Cotton quiet, middlings 21.

London, July 21.—Fine rosin 13s.

Liverpool, July 21—Evening.—Spirits of turpentine 33s.

5:30 P. M.—Cotton sales to-day 7,000 bales, of which 250 were American.

Louisville, July 21.—Flour easier; family $7 75. Corn firm at 57a62 sacked. Pork lower, held at $16a 16 50. Bacon in fair demand on orders; shoulders 8¾; sides 9¾a10¾, packed. Lard steady; tierce 9a 9¾; kegs 10; steam 8¾; small lots ½a¾ higher.

Cincinnati, July 21.—Flour dull at $6 75a7 10. Corn dull at 42. Provisions a shade firmer for bacon. Pork dull and held at $16 25. Lard dull and nominal. Bacon quiet and firm; shoulders 8½; sides 9¾a9¾. Whisky steady at 91.

St. Louis, July 21.—Flour unchanged and slow. Corn easier; No. 2 mixed 38a43, sacked. Whisky quiet at 90. Pork quiet at $16 50. Bacon quiet and weak; small lots of shoulders 8¼; sides 9¾a10. Lard nominal.

SPECIAL NOTICES

MOTHERS, MOTHERS, MOTHERS. Don't fail to procure MRS. WINSLOW'S SOOTHING SYRUP for all diseases incident to the period of teething in children. It relieves the child from pain, cures wind colic, regulates the bowels, and by giving relief and health to the child, gives rest to the mother.

Be sure and call for

"MRS. WINSLOW'S SOOTHING SYRUP."

For sale by all druggists.

june25-dMon, Wed&Sat6m.

NEW ADVERTISEMENTS

VALUABLE HOTEL

In Augusta, Georgia,

For Sale or Rent.

THE VALUABLE AND WELL-KNOWN

PLANTERS' HOTEL OF AUGUSTA, GEORGIA,

IS offered for Sale or Rent—possession given FIRST OCTOBER next, or perhaps sooner. The PLANTERS' has long been known as the best Hotel in Augusta, and a SPLENDID OPPORTUNITY IS NOW OFFERED to any one who will keep a FIRST-CLASS HOTEL. Apply to or address

DAVID L. CURTIS, Augusta, Ga.

july22—d1w4w

LOVES FIRST DREAM,

A BEAUTIFUL SONG,

JUST PUBLISHED BY

Guilford, Wood & Co.

Words by Chas. W. Hubner, Editor of the Georgia Musical Eclectic; Music by A. B. Knapp.

Price, 35 cents. Copies mailed. july22-d1w

To all Whom it May Concern.

THIS is to certify that John M. Born, Jr., has transferred all his stock in the Express Real Estate and Building Association to Wm. E. Carswell.

T. L. SWIFT,
Secretary and Treasury.

Atlanta, Ga., July 19, 1873. july22-d1m

[City Official Advertisement.]

STREET DEPARTMENT,
City of Atlanta, Ga., July 21st, 1873.

TO CONTRACTORS.

SEALED PROPOSALS will be received until FRIDAY NEXT, the 25th instant, for such STONE MASONRY as may be required by the Mayor and Council for the third quarter, 1873.

Bids will be made for Paving, Wall Work, Covering and Lime Mortar Work, by the perch, and directed to the Clerk of Council.

The city reserves the right to reject any or all bids.

R. C. YOUNG,
Chairman Street Committee.

july22-d4t

AUCTION,

At the Coral, No. 15 Marietta St.,

Atlanta, Ga., July 22d, 1873.

AT 9 O'CLOCK, A. M.

ONE FINE SADDLE AND HARNESS PONY,
One Mule, medium sieze, well broke,
One 4-seated Beach Wagon—new,
One second-hand Buggy,
One second-hand Barouche,
One Cook Stove,
One Large Lot Second-hand Furniture, consisting of Bedsteads, Wardrobes, Bureaus, Tables, Chairs, Washstands. Also, one Parlor Suit.
Sale positive. Terms cash.

FRANK M. QUEEN,
Live Stock Auction and Commission Merchant.

july22—d1t

"The" Boarding House.

MRS. SIGMAN & MISS WYNN,

SUCCESSORS TO MRS. COULTER,

(Third Story Grant Building, corner Broad and Marietta Streets,)

CAN accommodate one or two Families with elegantly Furnished Rooms and Superior Board. Can also seat a few more Day Boarders. TERMS MODERATE. july22 d3t

Notice in Bankruptcy.

THIS is to give notice that on the 19th day of July, A. D., 1873, a warrant in Bankruptcy was issued against the estate of Michael Dickson, of Ringgold, county of Catoosa, and State of Georgia, who has been adjudged a Bankrupt on his own petition, and that the payment of any Debts, and delivery of any Property belonging to such Bankrupt, to him, or for his use, and the transfer of any property by him, are forbidden by Law; that a Meeting of the Creditors of the said Bankrupt, to prove their Debts, and to choose one or more Assignees of his Estate, will be held at a Court of Bankruptcy, to be holden at Atlanta, Ga., before Lawson Black, Esquire, Register, on the 9th day of August, A. D., 1873, at 10 o'clock, A. M.

W. H. SMYTH,
United States Marshal, as Messenger.

june22-d1t

UNITED STATES DISTRICT COURT—NORTHern District of Georgia—No. 683.

Moses A. Morrison, Bankrupt, having petitioned for a discharge from all his debts provable in Bankruptcy, all persons interested are notified to appear on the 5th day of August, 1873, at 10 o'clock A. M., before Register Black, at Atlanta, Georgia, to show cause why the prayer of the Bankrupt should not be granted. The second and third meetings of the creditors will be held at the same time and place.

A. E. BUCK, Clerk.

july22—d1t

IN the District Court of the United States for the Northern District of Georgia—No. 595.

Edward Tucker, Bankrupt, of Dalton, in said District, having petitioned the Court for a discharge from all his debts provable under the Bankrupt Act of March 2d, 1867. All persons are notified to appear on the 6th day of August, 1873, at 10 o'clock, A. M., before Lawson Black, Register, at his office in Atlanta, Georgia, to show cause why the prayer of the petitioner should not be granted. The second and third meeting of the creditors will be held at the same time and place.

Witness the Honorable John Erskine, Judge of said Court, and the Seal thereof.

july22-d1t A. E. BUCK, Clerk.

IN the District Court of the United States, Northern District of Georgia—No. 600.

Curtis W. Lane, Bankrupt, of Whitfield county in said District, having petitioned the Court for a discharge from all his debts provable under the Bankrupt Act of March 2d, 1867. All persons are notified to appear on the fourth (4th) day of August, 1873, at 10 o'clock, A. M., before Lawson Black, Register, at his office in Atlanta, Georgia, to show cause why the prayer of the petitioner should not be granted. The second and third meeting of creditors will be held at the same time and place.

Witness the Honorable John Erskine, Judge of said Court, and the Seal thereof.

july22-d1t A. E. BUCK, Clerk.

IN the District Court of the United States, for the Northern District of Georgia—No. 612.

Daniel Stout, Bankrupt, of Walker county in said District, having petitioned the Court for a discharge from all his debts provable under the Bankrupt Act of March 2d, 1867. All persons are notified to appear on the 5th day of August, 1873, at 10 o'clock, A. M., before Lawson Black, Register, at his office in Atlanta, Georgia, to show cause why the prayer of the petitioner should not be granted. The second and third meeting of the creditors will be held at the same time and place.

Witness the Honorable John Erskine, Judge of said Court, and the Seal thereof.

july22—d1t A. E. BUCK, Clerk.

IN the District Court of the United States for the Northern District of Georgia—No. 621.

William Whitten, Bankrupt, of Whitfield county in said District, having petitioned the Court for a discharge from all his debts provable under the Bankrupt Act of March 2d, 1867. All persons are notified to appear on the 5th day of August, 1873, at 10 o'clock, A. M., before Lawson Black, Register, at his office in Atlanta, Georgia, to show cause why the prayer of the petitioner should not be granted. The second and third meeting of the creditors will be held at the same time and place.

Witness the Honorable John Erskine, Judge of said Court and the Seal thereof.

july22-d1t A. E. BUCK, Clerk.

U. S. INTERNAL REVENUE.

Collector's Office, 4th District, Ga.,
Atlanta, July 19th, 1873

NOTICE is hereby given that I will sell on Wednesday, the 30th instant, in the town of Adairsville, Gordon county, the following property, to-wit:

Two Oxen and one wagon, having been seized as the property of W. W. Finley and James Mullins, of Pickens county, for violation of section 48, Act June 30th, 1864—no claim having been made or bond given, as provided for by said section.

july22-d1t J. A. HOLTZCLAW, Collector.

CONYERS HOTEL,

By D. P. SMITH,

(Successor to E. Thorn.)

THIS HOUSE is within one hundred yards of the Railroad, has been thoroughly renovated and supplied with new furniture. Give him a call, and he guarantees to give entire satisfaction jy3-d1f

AT COST!

TO ALL WHO WANT

FINE CLOTHES!

ALL OUR ENTIRE STOCK CONSISTING OF ELEGANT

Coatings,
Suitings,
Vestings,
and Trimmings,

Will be sold at the following prices:

Scotch Cheviot Suits....$30 00 worth $40 00
French Cass. Pants.... 13 00 " 18 00
Vests.............. 8 00 " 12 00
Black Suits from.........$40 00 to $60 00

OUR STOCK OF

GENTS' FURNISHING GOODS

are the best. In fact they are elegant, and will be sold

Below New York Prices.

july20-sun3t-hc J. G. JONES & CO., Opposite National Hotel.

HOUSE PAINTING!

I WOULD take occasion to remind my friends and patrons that I am doing and prepared to do

KALSOMINING

as well as Graining, and all other kinds of Plain and Ornamental House Painting.

july20-d1mo C. J. OLIVER.

Bonds for Sale.

ATLANTA CITY BONDS,

State of Georgia 8 per cent Bonds,

Railroad and Factory Stocks.

july20—d3t JOHN H. JAMES.

I MEAN JUST WHAT I SAY!

Astonishingly Low Prices.

ANTICIPATING A CHANGE IN BUSINESS, I will, for the next sixty days, sell my entire stock of Mens', Boys', Ladies' and Misses'

Hats and Millinery Goods

at greatly reduced and amaz'ngly low prices. The public and trade generally will find it to their interest to give me a call.

As I am determined to reduce my stock extraordinary bargains can be had. Orders from Merchants solicited.

july3-d1m J. M. HOLBROOK, 40 Whitehall street.

NASHVILLE

UNION AND AMERICAN,

(THE PEOPLE'S PAPER)

The Great News, Family, Commercial, Political and Agricultural Journal of the South.

It Gives telegraphic news from all parts of the world as soon as any other paper published in America.

It Gives, by telegraph, the latest market quotations of all foreign and domestic markets, day by day and week by week.

It Gives, by telegraph, every day, the closing quotations of gold, stocks and bonds in this city and in New York, of the day before.

It Gives Daily, Semi-Weekly and Weekly the current market price in the city of Nashville of every article of produce and trade in Tennessee.

It Gives to the mechanic an account of every new invention calculated to advance his interest by lessening his labor.

It as a financial chronicle, which publishes to the people every fact in the finances of the State and country, calculated to advance or retard their interests.

It Gives all the current political news and movements of the day, and the honest opinions of its conductors thereon.

It Gives all local, State and miscellaneous news of the day.

It Gives a good share of literature and poetry—fresh, carefully chosen and entertaining.

Its Agricultural and household columns, by Dr. DANIEL LEE, (who is alone employed by this paper, and who stands first among the scientific and practical agriculturalists of this country,) are full of plain talk to Farmers and Housewives, and a treasure their interest in all things.

SUBSCRIPTION, IN ADVANCE.

Daily per annum by Mail.............$[illegible]
Semi-Weekly per annum...............[illegible]
Weekly per annum....................[illegible]
Shorter periods in proportion.

Address UNION AND AMERICAN, Nashville, Tenn.

july20—d1f

BRILLIANT SUCCESS!

THE NASHVILLE

REPUBLICAN BANNER,

THE OLDEST ESTABLISHED

NEWSPAPER IN TENNESSEE.

IF YOU WISH TO SUBSCRIBE TO A FIRST-class daily, tri-weekly or weekly family newspaper, take the Nashville Republican Banner, issued from the Capital and commercial center of Tennessee—the oldest established paper in Tennessee, enjoying the largest circulation, and conceded to be the best newspaper, in all respects, published South of the Ohio. It has acquired distinction with the public and among its contemporaries, for its enterprise in securing the freshest news and the completest and convenient manner of presenting it; for its accuracy as a market reporter; for the progressive spirit and conservative tone of its political teachings; for being a live, independent and sincere political journal, thoroughly identified with the political and material interests of its State and section. It gives 10,000 words of telegraph, from all parts of the world daily—the best market report, the freshest local news—and its originality is its distinctive specialty.

The Banner will strive to keep pace with the progress of the times and to be an accurate and reliable exponent of all occurring around us. It will note all affairs of National, State or local interest, and all the interesting events occurring in the country and abroad. It will contain full reports of the next Tennessee General Assembly and proceedings of the next Congress, which everybody will wish to see. As a vehicle for the transmission of news and intelligence on every subject, it will commend itself to readers of all shades of political faith. Its editorial corps is large and composed of writers who have made journalism a profession, their particular department a specialty, and who bring to their labors the earnestness which results from its being their life-long calling. Neither labor nor expense will be spared to obtain the latest intelligence, whether local, domestic or foreign, and a liberal use of the telegraph will make each issue a compact and comprehensive history of the "world's doings." As a newspaper it will be surpassed by none in life and enterprise. In tone and sympathies and aims, it will be as conservative as from the beginning of its career. We shall go on as we have begun, and we hope the public, as far as the mails that communicate with us are concerned, will go on as it has begun. The Banner for the coming twelve months will be an improvement on the last. We design it for the best newspaper within reach of its circle of patrons and leave the issue to their kind opinion.

THE TRI-WEEKLY BANNER

will contain the cream of the news of the Daily with its telegraphic dispatches and market reports.

THE WEEKLY BANNER,

a complete compendium of the news of the Daily and Tri-Weekly issues, will be a first class family literary journal—an instructive and entertaining weekly visitor to the Family Circle.

The several editions of the Republican Banner are issued from the office at the following terms of subscription:

BY MAIL, OR AT THE COUNTER.

Daily, 12 months in advance.................$10 00
" 6 " " 5 00
" 3 " " 2 50
" 1 " " 1 00
" 1 week " 50
Tri-Weekly 12 months, in advance.............$5 00
Tri-Weekly 6 months, in advance.............2 50
Tri-Weekly 3 months, in advance.............1 25
Weekly 12 months, in advance.............2 00
Weekly 6 months, in advance.............1 00
Weekly 3 months, in advance.............[illegible]

Single copies 5 cents; to dealers at 3½ cents per copy.

A complimentary extra copy furnished with every club of ten cash subscribers for any proposed edition.

Specimen copies sent to any address on application.

A liberal commission allowed to canvassers

Postmasters everywhere are requested to aid our circulation.

Remit through the mails by money order or by express.

Subscribers will please notify us of mail irregularities.

No paper sent after subscription term expires except by cash renewal. Address

ROBERTS & PURVIS,
Nashville, Tennessee.

july20-d1f

THE DAILY CONSTITUTION

ATLANTA:

TUESDAY, JULY 22, 1873.

SUGAR CREEK PAPER MILLS,
WM. McNAUGHT & CO.

See Daily and Weekly CONSTITUTION for specimen of our "news." mar11-ly

CITY INTELLIGENCE.

Redwine & Fox Have Kept it Since 1865.

To supply the trade with pure drugs, paints and oils. Of a consequence, when the people need a good article call on
july17-dtf REDWINE & FOX.

HOUSE KEEPERS,
LOOK TO YOUR INTEREST!

Jelly Tumblers at 70, 75, 80 and 90 cents per dozen. Fruit Jars of the best known.

A large stock of CHINA and Crockery, just arriving from France and England—(direct importation.)

A great variety of Cut Glass at HENRY SELTZER'S, Broad street.
july20-sun-wed-fri-sun

Carley, Duck & Co.

Atlanta Branch Great Southern Oil and Paint Works, 35 Prior street. Pure Leads, Lard, Linseed, and Burning Oils, Colors, Varnishes, Window-Glass, Lamps, etc., at Wholesale. Artists' materials, Crayons, Pencils, Canvass, Stretchers, Water and Oil Colors, etc., a specialty. apr15-eodly.

GREAT REDUCTION OF LADIES' UNDERWEAR.—Having received the agency of the Southern Manufacturing Company of Ladies' Underwear, we are now selling all articles ready made, for less than the material can be bought. All made of the finest goods that can be procured, at 47 Marietta street, opposite the postoffice, Atlanta, Ga. june27 tf.

CONVENTION—EX-CADETS, GEORGIA MILITARY INSTITUTE.—The Ex-Cadets and Ex-Professors of the Georgia Military Institute are invited to meet in Convention at Atlanta, on the 1st day of September next. The Central, M. and W., M. and B., A. and W., W. and A., and Georgia railroads will pass to and from the Convention for one fare.

J. MILLEDGE,
july13-tf President Ex-Cadet Association.

INDEX TO NEW ADVERTISEMENTS.—Frank M. Queen will sell this morning, at nine o'clock, ponies, mules, buggies, barouches, second-hand furniture, etc.

Alderman Young, chairman of the Street Committee, advertises for sealed proposals for doing the stone masonry for the third quarter.

Love's First Dream, a beautiful song, by the eminent poet, Charles W. Hubner, can be had of Guilford, Wood & Co.

J. Norcross has opened a grape depot at Williams' Auction House, next door to Philips & Crew's.

The Planter's Hotel at Augusta is offered for sale or rent.

Mrs. Sigman and Miss Wynn are successors to Mrs. Coulter, as proprietors of "The" Boarding House, corner of Broad and Marietta streets.

See notice in Bankruptcy of Michael Dickson of Ringgold.

See notice in Bankruptcy of Moses A. Morrison.

See notice in Bankruptcy of Edward Tucker of Dalton.

See notice in Bankruptcy of Curtis W. Lane of Whitfield County.

See notice in Bankruptcy of Daniel Stout of Walker County.

See notice in Bankruptcy of William Whitten of Whitfield County.

See notice of J. A. Holtzclaw, Collector of Internal Revenue.

John M. Born Jr., has transferred all his stock in the Express Real Estate Association to W. E. Carswell.

THOMPSON'S Specialties are all the go. He serves up lunch every day between ten and twelve.

E. T. WHITE, at Stone Mountain, plucked on Saturday a Trophy tomato weighing twenty ounces.

TO-DAY is the anniversary of the battle around Atlanta, in which Gen. McPherson and Walker were killed.

GRAPES.—We are indebted to Jonathan Norcross for a box of delicious grapes. He is now supplying the market with grapes of the "Ives" and "Concord" varieties, luscious and fine.

THE Governor's Guards must have something on the tapis. We found one of the Lieutenants yesterday at his office practicing "unexpectedly called on to address you," etc.

REVIVAL.—The revival is progressing at Trinity Church with increasing interest. The meeting will be continued during the week.

PLANTERS HOTEL, AUGUSTA.—That first class house, the Planters Hotel at Augusta, is offered for sale or rent. This offers a fine opportunity for a fine hotel man to get a first class institution.

AUCTION TO-DAY.—Frank M. Queen will sell this morning a fine saddle and harness pony, a well broke mule, buggies, second hand furniture, etc. Be on hand if you would secure bargains.

STONE MASONRY.—Alderman Young, Chairman of the Street Committee, advertises for proposals to do all the masonry work required by the city during the third quarter.

GOT HER FOOT IN IT.—A negro girl yesterday, while standing on the grating in front of Phillips & Crew's store, looking at Gus Hayne's diamonds, got one foot—at least one heel—hitched in the grating. She squirmed around until she got it out, and then "streaked it" up the street, crying as she went. Her bruises were healed.

THE GOVERNOR'S GUARDS.—The above sterling company drilled last night, on the parade ground, evidencing proficiency in the various evolutions. Jerry Lynch, with his public spirit, rigged up a large lamp and reflector that shed its light over the scene for the special benefit of the company.

THE BROAD STREET BRIDGE.—The Committee on Public Buildings and Grounds, and Col. L. P. Grant, John H. Flynn, Felix Corput and City Engineer Bass met yesterday afternoon and considered the bids for building Broad street bridge. Their report will come up for action at a special meeting of Council.

A SPLENDID WATERMELON.—At THE CONSTITUTION office last night we ate a splendid watermelon to the combined health of the City Council for the privilege of eating, and Pease & Wife for having such delicious melons. And, joking aside, we *never did* eat a sweeter or fresher melon. Pease must have got it by telegraph.

HIGH SCHOOL AT DECATUR.—On Friday evening a large and enthusiastic meeting was held at Decatur in behalf of a male and female high school at that place. Stirring speeches were made by Hon. M. A. Candler, V. R. Tommy and G. A. Ramspeck. The speeches met with hearty applause from all present. The meeting was harmonious. The meeting adjourned to meet again to night. The people are determined to have a high school there.

THE BEETHOVEN SOCIETY.—Met last night at its hall in the Georgia Railroad building. There was a fine turn out of the members, both ladies and gentlemen. The music was entirely vocal, and some of the most difficult and exquisite pieces were rendered. This society is an ornament to the city. The members are rapidly improving their several gifts, and many of them give evidence of wondrous proficiency, in this, the most beautiful of all arts. We wish this society the utmost prosperity.

ANOTHER BIG SUIT.—A Suit has been filed in the Clerk's office of the Superior Court of this county, and returnable to the August term for $25,000, against the Central Railroad. It was brought by the family of J. G. Sears, and the main charge in the writ is, that owing to the negligence of the other employees of the road, Mr. Sears was killed. It will be remembered that he was crushed to death while trying to uncouple a train here about one month ago. The family is represented by Messrs. Doyal and Nunnally.—*Griffin News.*

ON 'CHANGE.—At the meeting on 'Change yesterday Mr. Birney, of the firm of Williams, Birney & Co., of New York, and Frank Taylor, of the house of G. W. Williams & Co., of Charleston were present. An advance of ½ cent per pound in sugars, and ½ cent per pound in coffee was reported.

A committee consisting of John Stephens, J. R. Butler and W G Garrett were appointed to confer with the Atlanta and West Point and Montgomery and West Point Railroads relative to discriminations in freight between Atlanta and points in Alabama.

A committee consisting of A. C. Wyly, W. L. Hubbard, and H. A. Fuller, were appointed to report on the legitimate loss on loose bulk meats between Louisville and Atlanta.

President Crane announced that he would call a meeting of the Chamber of Commerce early in August to consider the report of the Special Committee on Insurance.

DEKALB COUNTY SUNDAY SCHOOL ASSOCIATION.—The quarterly meeting of the DeKalb County Sunday School Association, was held on Saturday last at Stone Mountain.

In the absence of the President, John B. Gordon, the Vice-President, V. R. Tommy, presided.

The association met in the Methodist church, and was welcomed in a brief address by W. G. Whidby, associate Superintendent of the Union Sunday School, Hon. M. A. Candler responded in behalf of the association, in a speech replete with beauty and eloquence.

The reports from the several schools were highly encouraging. Shady Grove School was organized and conducted in the open air for a long time. They have now a school house nearly completed, and a membership of seventy, with an average attendance of seventy. Union Grove School uses the Bible as their only lesson book, and are succeeding admirably.

Mr. W. G. Whidby urged the importance of building up languishing schools, supplying destitute schools with books, and the adoption of some plan whereby every pupil in the school could be supplied with a song book. For this purpose he moved the appointment of a committee to report at the annual meeting. He contended that only a small portion of the school required the use of books with notes, and if some plan could be adopted whereby the Amaranth and Pure Gold could be printed without notes, the schools could be supplied at a small cost, and be brought up to a greater degree of efficiency.

Hon. M. A. Candler seconded the motion in an able and masterly argument.

The motion prevailed and the chair appointed as that committee W. G. Whidby, M. A. Candler and W. P. Pattillo.

The next quarterly meeting will be held with Shady Grove Sunday School, three miles below Stone Mountain, on Saturday before the third Sunday in October.

The eighth annual celebration of the association takes place at Wesley Chapel, seven miles southeast of Decatur, on Wednesday, August 20th, 1873.

The annual address will be delivered by Hon. Geo. N. Lester.

The Association convenes the day previous at the same place for the election of officers and transaction of its regular business.

A musical festival will be held at Stone Mountain on the first Sunday in September, in which the Shady Grove, Union Grove, Woodville and Indian Creek schools are expected to participate.

General Joe Johnston a Guest of the Governor of Ohio.

An Incident of the War not in History.

ATLANTA, GA., July 21, 1873.

Editors Constitution: A reception was held at the mansion of Governor Noyes, in Columbus, Ohio, on Tuesday evening, July 15th, in honor of the members of the State Constitutional Convention now in session in Columbus. There were a number of distinguished guests from abroad. Prominent among the many was General Joseph E. Johnston. He was a marked man and attracted universal and most respectful attention. This is as it should be.

Upon being made acquainted with the above fact, a war incident was called to my mind—a war incident that is not part of history, and which shows the necessity of carrying out the orders of the Commander-in-Chief at all hazards.

It was in May, 1864, that General Sherman swung into Georgia with his great army of one hundred thousand men and two hundred and fifty guns. Nine years ago! It does not seem nine years since the thunders of artillery shook the mountains of Georgia from Ringgold to Atlanta! Then, Governor Noyes of Ohio now, was Colonel Noyes of the 39th Ohio Infantry, and part of the Army of the Tennessee under command of General McPherson. The commander of the opposing Confederate army was General Joseph E. Johnson, who was Governor Noyes' guest on the 15th of this month of July.

But to my incident.

General Sherman, with his splendidly equipped army of one hundred thousand men, wanted to give General Johnston, with his army of fifty thousand veterans, battle in the month of May, 1864, for he well knew that every step General Johnston took toward Atlanta he became stronger. Johnston was at Dalton, with his advance at Ringgold; his line of supplies as well as of retreat, the Western and Atlantic Railroad.

Sherman conceived the idea of flanking Johnston by sending McPherson, with his twenty-four thousand men, around through Snake Creek Gap to Resaca, or any other point north of Oostanaula river, with orders to seize the railroad, hold it, and burn the bridge at Resaca at all hazards. Meanwhile he would keep the Confederate army at Rocky Faced Ridge busy. General Thomas doubted the success of the plan, because, he said Gen. Johnston was too good a soldier to leave Snake Creek Gap unfortified. But Sherman was bound to try it, and so he started McPherson, with the army of the Tennessee, on a mission, which, if carried out, would result in as great an achievement as ever was gained by armed men. Johnston would be surrounded—hemmed in by the Oostanaula and Conasauga rivers on the south and east, by John's Mountain on the west, he would have to surrender or fight against fearful odds—double his force attacking in front and rear.

On the 8th and 9th of May, Sherman hammered away at Rocky Faced Ridge and Buzzard's Roost, at a fearful rate; and during the night of the 9th, a courier from McPherson arrived at Sherman's headquarters with the information that McPherson and his army *had passed through Snake Creek Gap and were within a mile of the railroad!*

This was great news for Sherman. He immediately called for horses and an escort, and rode to Gen Thomas' quarters, over a mile away. Bursting in upon Gen. Thomas, he shouted:

"I told you so, Tom!" (In familiar intercourse he always called General Thomas Tom) "McPherson passed through the gap, and by this time has the railroad, and has burned the bridge. I've got Joe Johnston dead! I've got him dead!"

Of course Thomas was overjoyed, they congratulated themselves on ending the campaign at its commencement. To go down to Atlanta, and from there to Savannah would be holliday work. At daylight a general advance would be made. McPherson shall hear our guns before night. Victory!

Before daylight another courier came, and his message was that McPherson had met a considerable force, and considered it prudent to fall back to the west end and fortify.

Then Sherman stormed. He said "the grand opportunity is over—oh! if I had only sent Osterhaus or Charley Wood, or somebody who would have done as I ordered, Joe Johnsten would have been mine before forty-eight hours."

Sherman at once put his army in motion for Resaca, via Snake Creek Gap, hoping to get through before Johnston could get away, leaving Howard's corps to watch Buzzard Roost. But that wiley Chieftain had detected the object of the movement, and he pulled up stakes at Dalton, and, having the short cut, got to Resaca before Sherman debouched from Snake Creek Gap, while Howard's corps occupied Dalton.

Then followed the three days bloody fight around Resaca, until the night of May 15th, when Johnston quietly slipped away to Kingston with his army, the rear guard burning the railroad bridge across the Oostanaulla river. Sherman did not get into Atlanta until the 9th of September.

Gen Sherman was terribly incensed toward Gen. McPherson for not carrying out his orders to seize the railroad at Resaca, and contemplated removing him from command of the army of the Tennessee. But McPherson was a noble, dashing officer—the idol of the army, and at Resaca on the 14th he carried a hill and a line of rifle-pits across Camp Creek, which enabled him to pour a destructive enfilading fire upon the Confederate works and to command the railroad bridge; so Sherman forgave his blunder; and by his brilliant generalship from Resaca to Atlanta where he gave his bright young life on that bloody 22d of July, he was fully restored in the confidence of his commander, who characterized him as "a noble youth, of striking personal appearance, of the highest professional capacity, and with a heart abounding in kindness, that drew to him the affections of all men."

No man can foresee events; but had General McPherson carried out his orders at Resaca, would the 30,000 Federal and 42,000 Confederate killed and wounded between Dalton and Atlanta have been spared?

A. L. HARRIS.

CONYERS.

Organization of Patrons of Husbandry—Prosperity of the Town.

Editors Constitution: Conyers gives as cheering evidence of progressive prosperity as any inland town in Georgia.

During the past year quite a number of substantial brick buildings have been erected, and ten or a dozen more are now under contract, and will be completed during the summer.

The business men of the town seem to enjoy a liberal share of country patronage and to gather in the floating currency with commendable ease. Almost every department of trade and branch of industry is pretty fairly represented. Educational enterprise are prosperous and healthy. The farming interest of the county of Rockdale is sound and progressive. At this town the order known as the Patrons of Husbandry have just effected an organization.

A Grange was constituted on yestrday afternoon by Col. Geo. W. Adams, W. Grand Deputy. We learn that the principles and purposes of the Order are highly approved by those who have been admitted behind the scenes. Your correspondent cannot close this hasty note without saying a word concerning the admirable table of Mr. Whitehead's hotel. To all visitors to the city of Conyers, we would say, do not leave the place without taking at least two meals with Mr. Whitehead. JOHN.

THE COURTS.

The Street Railroad War Commenced—First Move of the Opposing Forces—Case to be Heard Monday Before Judge Hopkins, Etc.

Trials Before Commissioner Smith—Two United States Prisoners Disposed of Yesterday—Criminal Matters in the Justice's Courts, Etc.—The Railroad War.

Most of the readers of THE CONSTITUTION have been doubtless aware that it was in contemplation among a number of our citizens to construct a prismatic railway from the city to the Ponce de Leon Mineral Springs, and that the movement was being strongly opposed by the Street Railroad Company. This opposition has at length assumed a definite shape, and culminated on Saturday on the formal exhibition to Judge Hopkins, by the Atlanta Street Railway Company, of a bill for injunction, restraining the other company from proceeding with their contemplated works. This threatens to be a big and interesting fight. The bill was yesterday filed in the Clerk's office. We give the most important allegations:

The Atlanta Street Railroad Company as complainants charge that, by act of the General Assembly, approved the 23d of February, 1866, they were duly corporated as body politic, with power to sue and be sued, and do all other corporate acts. In the 2d second of said act it is provided "that said company shall have exclusive power and authority to survey, lay out, and construct, and equip, use and employ street railroads in the city of Atlanta, subject to the approval of the City Council thereof, for each route, first had and obtained, before the work thereon shall be commenced." That the grant of this exclusive power was necessary to induce persons to subscribe for stock in said company and support said road.

By section 6th of said act it is provided, "That the said Atlanta Street Railroad Company may extend any one or more of their lines of road in the county of Fulton over and beyond the corporate limits of said city, not more than one mile from the present corporate limits, should they see proper so to do."

The bill alleges that complainants duly applied to and obtained from Council the authority specified in the act of the General Assembly. (Here follows an extract from the ordinance which it is not necessary to insert.)

The complainants further allege that in accordance with the requisition of said ordinance, requiring the company to conform to the survey and grades of the city, they, the complainants, did apply for and obtain leave to have the grade fixed with a view to place their track on the most eligible grade leading from the city towards the mineral springs. Complainants allege that they have already spent $140,000, and have eight miles of road in operation. That their success, so beneficial, has excited the envy of some, and prompted a few to try to embarrass their work, and decrease its value. That the defendants, "The West End and Atlanta Street Railroad Company, propose to build another railroad to said springs That this company is composed of Miles G. Dobbins, Needham L. Angier *et al.*, under the corporate name and style just given. That to prevent all issues, and insure the benefit of all street railways, complainants have proposed to defendants to build along complainant's routes, and under their charter, and if found desirable to consolidate with complainants.

That defendants have declined this proposition.

The bill denies generally the right of defendants to use said route for street railway purposes, and charges that the act of the General Assembly granting the same rights and privileges to defendants, as complainants now exercise is null and void. The bill closes with a prayer for a perpetual injunction.

Messrs. B. H. Hill and Sons sign the bill as complainants solicitors.

Judge Hopkins has granted the following order.

"AT CHAMBERS, July 19th, 1873.

"It is ordered that the foregoing application for an injunction be heard before me at the City Hall, in the City of Atlanta, at nine o'clock, A. M., on Monday, the 28th instant. Let a copy of this Bill, and of this order, be served on defendant.

(Signed) JOHN L. HOPKINS,
Judge Superior Court, Atlanta Circuit."

Mr. B. F. Abbott, who represents the defendants in the Bill, will file an answer during the present week.

The Commissioner's Court.

Yesterday Commissioner W. B. Smith disposed of two of the Dawson county prisoners. Anderson Lovelady, charged with illicit distilling and removing spirituous liquors unlawfully, waived preliminary examination and gave bond for $500. John Potts, removing spirits unlawfully, was tried and required to give a bond of $250.

Late in the afternoon the case against S. A. Pinion, working in an illicit distillery was taken up, but we did not learn the result. Each of the above defendants were represented by Messrs. Hill & Conley. George S. Thomas for the Government.

There are a number of other prisoners here awaiting trial, and Commissioner Smith will go on with them to-day.

The Justice's Court.

A negro man, whose name is supposed to be Stephen Brown, was brought before Justice Butt yesterday upon a search warrant sued out by Mr. W. J. Land. His store was broken into last Saturday night, and a quantity of tobacco, snuff, sardines, etc., stolen, which he had reason to believe were in the possession of Brown. The officer was out with the negro when we called at the court room in the afternoon. If the goods are found a prosecution for burglary will probably follow.

A warrant for assault and battery was also taken out before justice Munday yesterday afternoon. If the defendant can be found the case will probably be tried to-day.

J. C. Bridger, white, was tried for assault and battery yesterday before Justice Hammond. The warrant was taken out by a negro named Humphey Lester, but Lester's statement was so confused that the magistrate dismissed the warrant. J. T. Finley for the State; J. M. McAfee, contra.

Station House Report.

There was an unusually large number of arrests made yesterday by the police—14 in all. They were equally divided between the two sexes. The offenses were painfully the same—twelve for drunkenness and disorderly conduct, one for peddling without a license, and one for hitching his horse to the forbidden tree. The Recorder's Court for this morning promise to be a success.

BOWDON COLLEGE.

Annual Commencement Exercises.

Hon. A. H Stephens Made L. L. D.

From the Carroll County Times we condense the following account of the commencement exercises of Bowdon College:

The commencement sermon was preached by Rev. Mr. Pierce. On Monday night the 14th

THE PRIZE DECLAMATION

came off. The prize in the first class was a gold medal valued at $36, and for the second class a medal valued at $5. First prize was won by W. C. Adamson, of Bowdon, and the second by W. L. Palmer, of West Point.

The junior class spoke on Tuesday. There were three members, G. H. P. Tanner, Atlanta; W. C. Adamson, Bowdon; Miss M. M. McDaniel, Bowdon.

Mr. Becks' address to the societies is highly spoken of, as also the Alumni address of Mr. G. C. Tumlin, of Cartersville.

Wednesday was

COMMENCEMENT DAY.

After the speeches of the Seniors, a most excellent fifteen minutes' speech was made by Rev. J. G. Coldwell, presenting the prizes. A. H. Cox, Esq., delivered the annual address. Diplomas were then presented by President Henderson. The degree of A.M. was conferred upon G. C. Tumlin, Esq., of Cartersville. After which the distinguished

DEGREE OF L.L.D.

was conferred upon the Hon. Alexander H. Stephens amid great enthusiasm. The Times thus speaks of the scene which ensued:

This sudden announcement was like an electric shock upon the audience; a momentary pause, a breathless silence was succeeded by a universal and prolonged shout of applause.

PERSONAL.—The following were among the arrivals at the Kimball House yesterday:

U B Harrell, Americus; J McWhorter, Stephens, Ga; Mrs McWhorter, Stephens, Ga; Mrs Brook, S C; Miss Brook, S C; John Walton, St Louis; W Massenburg, Jonesboro; Mrs Massenburg, Jonesboro; J W Bones, Rome; P M B Young, Cartersville; R A Burton, Memphis; B Wheeler, Houston county; R Battey, Rome; J B Y Warren, Greensboro; J S Davis, Albany; D Furguson, New York.

At the National, among others, we noted the following arrivals yesterday: J C Milam, Kingston; W R Pool, N C; N B Atkinson, Madison; J Y Sewell, Carrollton; Mrs W J Anderson, S. W. Ga; W A Carr, Jacksonville, Ala; J N Cooper, LaGrange; C X Lutz, Baltimore; Frank Logan, Va; C C Hawley, Hayti; G W Adams, Forsyth; J S Westbrook, Griffin; B Withers, Danville, Va; A E Buck, Mobile; Hugh Buchanan, Newnan; Col R H Randall, W T J Woodward, Charleston; H G Lewis, Greensboro; W A Poe, Macon; B W Wilkins, Brunswick.

"THE" BOARDING HOUSE.—Mrs. Sigman and Miss Wynn succeed Mrs. Coulter in charge of the above popular boarding house.

"LOVE'S FIRST DREAM."—This is the title of a beautiful song written by the poet Hubner and set to music by Professor Knapp. It can be had of Guilford, Wood & Co., at 35 cents per copy.

A SHARP CONTEST.—Yesterday afternoon, on one of our prettiest streets, three handsome buggies might have been seen dashing up to a handsome residence. Knowing the modesty of the three gentlemen holding the reins, we shall only say that their fine horses are quite popular.

A doctor, a manufacturer, and a lawyer each one tried to take a young lady to ride at the same time, so the first rode away with a little girl, the second picked up a pedestrienne, and the lawyer—well, they generally win. But all three are grieving now, for an Atlanta and West Point train has carried the prize away from them all. That cruel car shall never be forgiven, unless it speedily and safely returns the precious passenger, whom it has so unfeelingly taken away.

PENCILGRAMS.—Quite a number of ladies and gentlemen left last night for Oxford, to attend the commencement exercises of Emory College.

Thompson serves up turtle soup to-day in regal style. Drop in and see the spread. The bar room has given place to a handsomely fitted up "kniper."

Jerry Lynch, the people's clothier, will occupy one half, and the New Orleans Mutual Insurance Company the other half of the store in James' Bank Block recently occupied by Platt & Co. as a furniture store.

The Mozart Society will meet to-night at their room over Seymour's store on Whitehall street. The Vice President will sing a song in the original celtic tongue.

"Scotty" can be seen at Bill Ferry's, D. V.

The Fair at Powder Springs, Cobb County, on the 24th instant, promises to be a brilliant success.

It is whispered that a brilliant wedding is to be in Thomasville. Is that you, Gorman? You did not sue in vain?

The sale of one hundred residence lots at Stone Mountain takes place on Wednesday, July 30th.

The last seen of Alderman Morris, he was wending his way homeward bending beneath the weight of three large watermelons.

PRESERVE YOUR FRUIT.—As the fruit crop is short this year, we advise our readers to preserve all the fruit they can for winter use.

For the benefit of our lady readers, we append the time required for boiling fruits, and the amount of sugar:

Boil cherries moderately eight minutes; raspberries moderately eight minutes; blackberries moderately eight minutes; plums moderately ten minutes; strawberries moderately eight minutes; Whortleberries moderately eight minutes; pie plant, sliced, ten minutes; small sour pears, whole, 30 minutes; bartlett pears in halves, 20 minutes; peaches 10 minutes; peaches, whole 20; pine apple, sliced, ½ in thick, 15 minutes; siberian or crab apple, whole, 25 minutes; sour apples quartered, 10 minutes; ripe currants, six minutes; wild grapes, 10 minutes.

The amount of sugar to a quart jar should be: For cherries, six ounces; raspberries, four ounces; Lawton blackberries; six ounces; field blackberries, six ounces; strawberries, eight ounces; whortleberries, four ounces; Quince, ten ounces; small sour pears, whole, eight, ounces; wild grapes, eight ounces; peaches, four ounces; Bartlett pars, six ounces; pine apples, six ounces; Siberian or crab apples, eight ounces; plums, ten ounces; pie plant, ten ounces; sour apple, quartered, six ounces; ripe currants eight ounces.

Cold fruit requires cold jars, hot fruit hot jars.

Local and Business Notices.

GRAPES! GRAPES!!—I have opened my Grape Depot at the 2d door from the Norcross Corner, on Marietta street, at Williams' Auction House. All who want fine, luscious grapes at wholesale prices will please call.
july22–d3t J. NORCROSS.

JOHN KEELY is closing out his stock of Dress Goods, Laces, Silk Ties, Fichus, Ribbons, PARASOLS, Pants Goods in Linen and Cassimere, Hosiery and Gloves, etc., at prices which cannot be equalled. Call and examine goods and prices at
july 20-sun&tue. JOHN KEELY'S.

ELEGANTLY furnished rooms, by the week or month, by
july18–d10t PEASE AND HIS WIFE.

LOOK out on Friday morning, not for an immense stock, but a general stock of groceries, cottage chairs, ice house, furniture, dry goods, hats, shoes, glass and crockery, etc., etc., at the Atlanta Auction House of
WITT & JOYNER.
july17–d2t

BARGAINS, BARGAINS, Clothing, Clothing, Clothing, at panic prices at
july20–dtf M. & J. HIRSCH.

WATER CURE.—We call your attention to Dr. Kalow's wonderful cures of summer complaints, cholera infantus, dysentaries, after a few hours will be sufficient for a cure.
june27–d1m

AFTER a partial examination of "Cobbin's Child's Commentator on the Bible," we, the undersigned, pastors of churches in the city of Atlanta, feel authorized in recommending it as a plain, practical and useful work, well calculated to instruct the young in the Oracles of God. We desire for it a wide circulation.

W. P. Harrison, pastor First M. E. Church, South.

J. T. Leftwich, pastor Central Presbyterian Church.

E. W. Warren, pastor First Baptist Church.

Clements A. Evans, pastor Trinity Methodist Church.

A. T. Spalding, pastor Second Baptist Church.

R. W. B. Elliott, Rector St. Philip's Church.

J. Jones, Evangelist Atlanta Presbytery.

The agent is now in Atlanta to supply all who desire copies of the Commentator. Orders left at the office of THE CONSTITUTION and Herald, will receive prompt attention.
july20d1t.

OLD PAPERS for sale at this office.
may16–dtf

GREAT slaughter of Spring and Summer Clothing at

JACKSON'S MAGIC BALSAM has, by repeated trials and positive cures, proven itself to be as equally efficacious for horses, mules and cattle, as for man.

Two ounces in half pint water has never failed in hundreds of cases to cure the worst colic in horses and mules in 20 minutes.
june13–dtf

IT is impossible for a horse or mule to die with colic with 2 ounces of Jackson's Magic Balsam in his stomach. Sold by all druggists. june13–dtf

FOR Loss of Appetite, Dyspepsia. Indigestion Depression of Spirits and General Debility, in their various forms, FERRO-PHOSPHORATED ELIXIR OF CALISAYA made by Caswell, Hazard & Co., New York, and sold by all druggists, is the best tonic. As a stimulant tonic for patients recovering from fever or other sickness, it has no equal. If taken during the season it prevents fever and ague and other intermittent fevers. d4w

IMPORTANCE TO HEALTH BLOOD.—Every drop of blood that circulates through the veins eventually becomes a solid particle of the body. Flesh, bone and muscle are merely solidified blood, and upon the quality of the blood depends the condition of the whole physical system. Unless the liquid material by which the human substance is renewed and sustained is pure and nutritious it is impossible that the body can be healthy and strong. One of the most important properties of Hostetter's Stomach Bitters is that of improving the condition of the vital fluid when infected or impoverished. Acting directly and powerfully upon the stomach, in which the manufacture of the blood is commenced, and upon the liver which secretes a fluid next in importance to the stream of life itself, this powerful vegetable tonic and depurent has an immense indirect influence upon the circulation. Hence the extraordinary cures wrought by the Bitters in cases of general debility, malarious fevers, rheumatism, billiousness, constipation, etc.
july16—dec11d&w1t

GEORGIA STATE LOTTERY

FOR JULY.

Drawing Daily at 5 P. M.

FOR THE BENEFIT OF THE

ORPHANS' HOME AND FREE SCHOOL.

CAPITAL PRIZE ... $7,000 00

30,316 Prizes, amounting to $53,283 20

TICKETS $1 00. SHARES IN PROPORTION.

IN the above Scheme, formed by the Ternary Combination of 78 numbers, making 76,076 tickets and the drawing of 12 ballots, there will be 230 prizes, each having three of the drawn numbers on it; 6,336 each having two of them on; 25,740 each having one only of them on; and also 45,760 tickets with neither of the drawn numbers on them, being blanks.

To determine the fate of these prizes and blanks, 78 numbers, from 1 to 78 inclusive, will be severally placed in a wheel on the day of the drawing, and 12 of them drawn out at random; and that ticket having for its combination the 1st, 2d and 3d drawn numbers, will be entitled to the CAPITAL PRIZE OF ... $7,000 00

That ticket having on it the 4th, 5th and 6th drawn numbers, to ... 650 00

That ticket having on it the 7th, 8th and 9th drawn numbers, to ... 650 00

That ticket having on it the 10th, 11th and 12th drawn numbers, to ... 650 00

That ticket having on it the 2d, 3d and 4th drawn numbers, to ... 650 00

That ticket having on it the 3d, 4th and 5th drawn numbers, to ... 650

That ticket having on it the 5th, 6th and 7th drawn numbers, to ... 650 0

That ticket having on it the 6th, 7th and 8th drawn numbers, to ... 650 00

That ticket having on it the 8th, 9th and 10th drawn numbers, to ... 650 00

That ticket having on it the 9th, 10th and 11th drawn numbers, to ... 650 00

That ticket having on it the 1st, 2d and 3th drawn numbers, to ... 650 00

That ticket having on it the 1st, 2nd and 5th drawn numbers, to ... 217 60

That ticket having on it the 1st, 2d and 6th drawn numbers, to ... 217 60

All other tickets (being 297, with three of the drawn numbers on, each ... 20 00

Those 66 tickets having on them the 1st and 2d drawn numbers, each ... 10 00

Those 66 tickets having on them the 3d and 4th drawn numbers, each ... 5 00

All other tickets (being 6,204) with two of the drawn numbers on, each ... 2 00

And all those tickets (being 25,740) with one only of the drawn numbers, each ... 1 00

CAPITAL PRIZE.

On Mondays capital will be ... $7,000 00
On Tuesdays and Fridays capital will be ... 4,500 00
On Wednesdays capital will be ... 6,000 00
On Thursdays and Saturdays ... 5,000 00

For further particulars send for schemes.

No ticket which shall have drawn a prize of a superior denomination can be entitled to an inferior prize. Prizes payable forty (40) days after the drawing, and subject to the usual deduction or 15 per cent.

All prizes of $20 00 and under will be paid immediately after the drawing, with the usual deduction of 15 per cent.

☞ Prizes cashed at this office.

HOWARD & CO., Managers,
june27–dtf Atlanta, Ga

AN ENGINE FOR SALE.

A THREE-HORSE POWER

BAXTER ENGINE.

for sale. Almost as good as new.

A bargain will be given to any one desiring to purchase.
july16-tf W. A. HEMPHILL & CO.

For Sale.

WE WILL SELL THE TYPE, PRESS, STANDS, CASES, &c., of the Sun Office, at a great bargain
july15–tf W. A. HEMPHILL & CO.

To Printers.

WE WILL SELL A COMPLETE OUTFIT FOR a country printing office at very low figures. A good outfit for a job office, also, included.
july15–tf W. A. HEMPHILL & CO.

The Great Southern

PASSENGER AND MAIL

ROUTE!

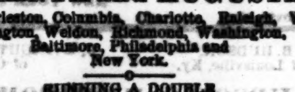

VIA

ATLANTA and AUGUSTA!

TO Charleston, Columbia, Charlotte, Raleigh, Wilmington, Weldon, Richmond, Washington, Baltimore, Philadelphia and New York.

RUNNING A DOUBLE

Daily Through Passenger Train.

CONNECTIONS by THIS LINE are most certain and sure at all seasons.

The Eating Houses

On this Line have been thoroughly overhauled and refitted. Ample time is given for Meals, and at regular hours.

CONDUCTORS on this line are affable and courteous to passengers.

The Quickest Time and Sure Connection made by this Route.

Passengers can purchase Through Tickets and have their Baggage Checked through from New Orleans, Mobile, Montgomery, Columbus, and Atlanta TO Richmond, Baltimore, Washington, Philadelphia, and New York

BY

Four Different Routes, via Augusta, Kingsville, and Wilmington; via Columbia, Charlotte and Raleigh; via Columbia, Danville and Richmond; via Atlanta, Augusta, Wilmington and Bay Line.

Fare as Low by Augusta

AS ANY OTHER ROUTE.

PULLMAN'S PALACE SLEEPING CARS

ON

ALL NIGHT TRAINS LEAVING ATLANTA BY THIS ROUTE.

Passengers wishing to go North by Sea will find a

Splendid Line of Steamships,

From Charleston, S. C., to Baltimore, Philadelphia, Boston and New York.

The Charleston Steamships

Offer every inducement to Passengers, with Tables supplied with every luxury the Northern and Charleston Markets can afford, and for Safety, Speed and Comfort are

Unrivaled on the Coast.

Through Tickets on Sale at MONTGOMERY, WEST POINT AND ATLANTA TO NEW YORK VIA CHARLESTON STEAMSHIPS

S. K. JOHNSON, Superintendent.
J. A. ROBERT, General Ticket Agent.
jan24-dtf

South Carolina Railroad

CHARLESTON, December 14, 1872.

ON and after Sunday, 15th instant, the following schedule will be run on the South Carolina Railroad:

Between Charleston and Augusta

DAY PASSENGER TRAIN.

Leave Charleston	9:20 A M
Arrives at Augusta	5:20 P M
Leaves Augusta	9:00 A M
Arrives at Charleston	4:45 P M

NIGHT EXPRESS TRAIN.

Leaves Charleston	8:30 P M
Arrives at Augusta	7:25 A M
Leaves Augusta	6:15 P M
Arrives at Charleston	5:00 A M

Between Charleston and Columbia

DAY PASSENGER TRAIN.

Leaves Augusta	9:00 A M
Arrives at Columbia	5:20 P M
Leaves Columbia	9:00 A M
Arrives Augusta	5:00 P M

NIGHT EXPRESS TRAIN.

Leaves Augusta	6:15 P M
Arrives at Columbia	6:20 A M
Leaves Columbia	6:30 P M
Arrives at Augusta	7:25 A M

Day and night trains connect at Augusta with the Georgia Railroad and Central Railroad.

Night train connects with Macon and Augusta Railroad.

Night train out of Augusta makes close connection at Columbia with Greenville and Columbia Railroad. Passengers for points on the Greenville and Columbia Railroad will avoid a tedious delay at night in Columbia, by taking this route.

Elegant new sleeping cars on night trains between Augusta and Charleston.

S. B. PICKENS, General Ticket Agent.
jan8-tf

FOR SALE.

A Valuable Plantation

IN BAKER COUNTY, ALABAMA.

OF 360 acres—40 of which are improved. Price, $5 per acre. A dwelling house with five rooms, ceiled and painted, is on the place, an orchard and good freestone water. The land is well adapted to cotton, corn, wheat, oats, etc. It is convenient to schools, churches and market. It is one and a half miles of the South and North Alabama R. R. Parties desiring to see the place can do so by getting off at Boyd's Station, 25 miles north of Montgomery. Mr. Leany, who is living on the premises, will take pleasure in showing the place. The country it is in is free from chills or malarious diseases. For further information, apply to or address

J. W. BRANTLY,
Morrow's Station, Clayton county, Ga.
july19-d1w&w1m

Turnip Seeds, Genuine.

2,000 POUNDS just arriving of the following varieties:

YELLOW and WHITE RUTA BAGA,
FLAT DUTCH,
RED TOP,
WHITE GLOBE,
HANOVER,
ABERDEEN,
AMBER GLOBE,
SEVEN TOP,
and other fancy sorts.

Sent by mail—¼ lb for 25; ½ lb for 50c; 1 lb for $1; 5 lbs for $3 75; 10c per ounce.

MARK W. JOHNSON,
Corner of Alabama and Forsyth streets, Atlanta, Ga.,
P. O. box 230.
july16-d&w1m

FORCE'S FINE SHOES

AND

We have just opened a very large and elegant assortment of Gents' Ladies', Boys', Misses' and Children's Fine BOOTS, SHOES and SLIPPERS, in new and popular styles.

Ladies' Fine Slippers for Dress Wear.

Ladies' Low-Heel Slippers for Home Wear.

Gents' Hand Work in Gaiters Low-Quarter Shoes and Opera Boots.

G. H. & A. W. FORCE.
july1–d1m WHITEHALL STREET.

ARCHITECTURE.

Parkins & Allen, Architects.

WILL make Plans, Specifications, and Detail Drawings for Buildings of all descriptions. Office in Republic Block, opposite the Kimball House. jan8-d1y

MADAME O. da SILVA

AND

MRS. ALEX. BRADFORD'S

(formerly Mrs. OGDEN HOFFMAN'S) English, French and German Boarding and Day School for young ladies and children, 17 West 38 St., New York, reopens Sept. 24. Application may be made by letter or personally as above. july2-3mos

NOTICE.

W. L. ELTON, for several years past Director of Music at the Episcopal Military Academy of Connecticut, will take a limited number of scholars on the piano in harmony and in vocal culture. Best of references given.

Communications left at Phillips & Crew, or Guilford, Wood & Co's. Music Store will receive prompt attention.
june3-d1y

NOTICE.

Coal Creek Coal.

I AM PREPARED TO FURNISH THE GENUINE Coal Creek Coal, by the car load, AT GREATLY REDUCED RATES during the summer months.

Parties wishing to lay in a WINTER SUPPLY will do well to send in their orders at once.

Office near the Capitol on Marietta street, at the old stand of J. M. Born, Jr. & Co.

P. O. Box 192. W. S. GRISHAM.
june27-d1m

Atlanta and West Point Railroad

SUPERINTENDENT'S OFFICE,
ATLANTA, July 12, 1873.

On and after Monday, July 14th, the Day Passenger Train, leaving Atlanta at 7 20, A. M., and the Night Passenger Train, leaving West Point at 1 00, A. M., will be discontinued, until further orders.
july13-dtf L. P. GRANT, Superintendent.

M. BUICE'S SAW MILL.

AT BELLTON, Air-Line Railroad, 67 miles from Atlanta, Ga., is prepared to saw 50,000 feet Lumber per week, will fill orders at short notice and at low figures.

Lumber Yard on Hunter street, second block east of City Hall.

Orders solicited. july1-sun&tues6m

TARRANT'S SELTZER APERIENT

To National Invalids.—In sickness every portion of the body sympathizes with the seat of the disorder. When the stomach fails to perform the functions, the liver, bowels, nerves, muscles, veins, arteries, etc., are all more or less affected. These delinquents require a medicine combining the properties of a stomachic, an alterative, a purgative, a tonic, and sedative to bring them back to their duty; and all these elements, in their purest and most effective forms, are united in

Tarrant's Effervescent Seltzer Aperient,

the great saline remedy for Indigestion and all its concomitant consequences. Sold by all druggists.
july17-deod2w&w2t

SOUTHERN FEMALE COLLEGE.

LaGrange, Ga.

THIS institution, under a corps of nine first class teachers, will resume exercises the last Wednesday in August.

Four premiums for excellence in music and painting were awarded pupils of this College at the last State Fair.

For Catalogue address
july18-1w I. F. COX, President.

Western and Atlantic R. R.

TRANSPORTATION OFFICE,
ATLANTA, GA., July 4th, 1873.

ON AND AFTER SUNDAY, 6th instant, Inward Day Train will

Arrive in Atlanta at 1:20 p. m.

E. B. WALKER,
july6—dtw(inside) Master Transportation.

PIANO TUNING.

HEREAFTER we shall charge for a single Tuning Three (3) Dollars instead of Five (5) Dollars as hitherto charged. By the year at $10 per year, four tunings, or more if necessary. Our work is done by Mr. A. B. Knapp, long a resident of New York City, and and a practical tuner of fifteen years' experience.

We are responsible for all work done by Mr. Knapp as to quality of work and prices charged. Orders from the country promptly attended to.

GUILFORD, WOOD & CO.
june8-deod1m

HEADQUARTERS

ATLANTA, GEORGIA,

Southern Department,

COMPRISING THE STATES OF

Georgia, No. and So. Carolina, E. Fla., and E. Tenn.,

OF THE OLD AND RELIABLE

NEW ORLEANS MUTUAL

(Fire) Insurance Co.

(ESTABLISHED A. D. 1815.)

SECURED BY RE-INSURANCE IN TWO FIRST-CLASS NEW ORLEANS MUTUAL FIRE INSURANCE COMPANIES.

COMBINED CASH ASSETS, $2,773,672 63!

Losses Adjusted with Liberality and Paid Promptly

BOARD OF REFERENCE.

(BY PERMISSION.)

A. AUSTELL	President First National Bank
JOHN T. GRANT	President Citizens' Bank
JAMES M. BALL	President State National Bank
JOSEPH E. BROWN	President Western and Atlantic Railroad
BENJAMIN E. CRANE	President Chamber of Commerce
W. L. GOLDSMITH	Comptroller General
JOHN NEAL	Director of the First National Bank
A. K. SEAGO	Merchant
DAVID MAYER	of L. Cohen & Co
R. W. MARSH	of Moore & Marsh
W. B. LOWE	of W. B. Lowe & Co
A. C. WYLY	of A. C. & B. F. Wyly
H. H. BOYLSTON	of Crane, Boylston & Co
C. L. REDWINE	of Redwine & Fox
THOMAS M. CLARKE	of T. M. Clarke & Co
A. J. McBRIDE	of McBride & Co
HENRY BANKS	of Henry Banks & Co
JOHN R. WALLACE	of Wallace & Fowler
JOHN H. FLYNN	of Stephens & Flynn
E. P. CHAMBERLIN	of Chamberlin, Boynton & Co
W. J. GARRETT	of Garrett & Bro
G. T. DODD	of P. & G. T. Dodd & Co
J. W. RUCKER	of Chapman, Rucker & Co
J. L. WINTER	Tobacconist
MARK W. JOHNSON	Agricultural Implements, etc
GEORGE W. ADAIR	Real Estate Agent
JOHN H. JAMES	Banker
PERINO BROWN	Cashier Citizens' Bank
W. H. TULLER	Cashier First National Bank
J. W. GOLDSMITH	Cashier Georgia Banking and Trust Company

Auditing Committee and Committee on Claims.

PERINO BROWN	Cashier Citizens' Bank
W. H. TULLER	Cashier First National Bank
J. W. GOLDSMITH	Cashier Georgia Banking and Trust Company

JAMES H. LOW,
(Formerly of Wood & Low, and late President La. Equitable Life Ins. Co., New Orleans, La)
General Manager Southern Department,

ISRAEL PUTNAM,
Agent,

Office, No. 9 James' Bank Block, Whitehall street,

Atlanta, Ga.

P. O. Box 186. june25—d1m

INCORPORATED 1859.

GEORGIA HOME

(FIRE)

INSURANCE COMPANY,

Of Columbus, Ga.

Capital and Assets - - - - - - $510,000 00.

OVER $50,000 paid to citizens of Atlanta since 1865, for indemnity against fire.

Participating Policies, entitling holders to portions of profits, issued at a slight advance on rates charged by other companies.

A Home Company---Reliable and Prompt.

J. RHODES BROWNE, President. D. F. WILLCOX, Secretary.
J. B. BRIDGES, Agent,
june29-d1m No. 3, James' Bank Block, Whitehall street.

J. W. BURKE & CO.,

Publishers, Booksellers, Stationers,

—AND—

BLANK BOOK MANUFACTURERS,

Macon and Atlanta.

WHOLESALE and RETAIL.

WE have just opened at W. L. Wadsworth & Co.'s old stand, corner ALABAMA AND WHITEHALL STREETS, ATLANTA, a new and well assorted stock of BOOKS AND STATIONERY, and respectfully sloicit a liberal share of the trade.

WE WILL KEEP A GOOD STOCK OF

Religious, Miscellaneous, Standard and School Books.

To the Jobbing Trade we offer LARGE INDUCEMENTS in Wrapping Paper, Twines, Blank Books, Ink, Mucelage, all kinds of Stationers' Notions, Fancy Goods, &c.

J. W. BURKE & CO.,
june26 – Corner of Alabama and Whitehall Streets, Atlanta, Georgia.

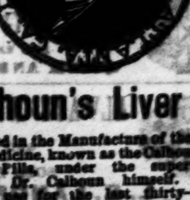

Dr. Calhoun's Liver Pills.

I AM engaged in the Manufacture of the Celebrated Family Medicine, known as the Calhoun Liver and Anti-Bilious Pills, under the supervision and assistance of Dr. Calhoun himself. This Pill has been in use for the last thirty-five years, and has taken precedence over all other Family Preparations, by all that have used them. Thousands would certify to their great value if necessary. One fact should supersede any amount of certificates, and that fact is this: Dr. Calhoun has been physician to the Fulton County Prison for over seven years, when the number of prisoners ranged from 20 to 70, laboring under all the diseases incident to this climate. With but few exceptions, they have all been treated with this Pill, and astonishing to say, during that long period, not a solitary death occurred under his treatment. This fact is worth any amount of testimonials.

I am now prepared to fill orders from Druggists, Merchants and others. All orders sent me shall receive prompt attention. There is no type of FEVER, DYSPEPSIA, DIARRHŒA, DYSENTERY, RHEUMATISM, CHOLERA MORBUS, BILLIOUSNESS and SICK HEADACHE, or other diseases of a Southern climate, but yields readily to this preparation.

Price, 50 cents a Box.

None genuine unless it bears the signature of N. C. Williams and picture of Dr. Calhoun.

Address N. C. WILLIAMS,
Postoffice Box 365, Atlanta, Ga.
Manufactory No. 112, corner Washington and Peters streets Atlanta, Ga. may24-d6mo

COAL!

I AM prepared again to sell the genuine Coal Creek Lump Coal screened by the car load at $6 50 per per ton that is 26 cents per bushel

The Weight Warranted.

Parties in the city or at a distance will do well to send their orders at once. You remember the scarcity of

COAL LAST WINTER.

TAKE NOTICE and govern yourselves accordingly.

EDWARD PARSONS.
Atlanta, July 4, 1873—july4-d1m.

DEARMAN'S

DOUBLE DAMPER FIRE-PLACE.

A REMEDY for Smoking Chimneys, a Radiator of Heat, Safety against Fire, and a great saving of Fuel. It can be used for burning wood or coal, with or without a grate. Those who have used it, pronounce it the very best. Try it and satisfy yourself. State and county rights for sale. Office corner Broad and Marietta street.
july1-d1m

...H. Hope Hall and Wm. A. Walton ... Ga.; Gen. A. H. Lawton, Savannah ... L. N. Whittle, Macon, Ga. apr13-d6m

THE DAILY CONSTITUTION

Adverbial Dyspepsia.

The fact that the provincial press of the South in general and the Louisville Courier-Journal in particular are represented in the British metropolis by Mr. Henry Watterson is perhaps in itself worthy of note, but when to this is added the further fact that he is at this moment engaged in writing for his paper a series of letters in which is embodied his opinion of great Britain and her loyal subjects, the matter becomes one of almost national importance.

From those of Mr. Watterson's letters which have come under our notice, we gather that the stand-point from which he views English society is either not a favorable one for observation, or that our cousins across the water are in a very bad way morally. We prefer to believe the former. For we well remember how, in 1872, a cold potato, combined with a glass of Blue Lick water, and an unfortunate game of draw poker, contributed to render the leaders of the Kentucky Democracy intensely old fogyish and bitterly Bourbon in the eyes of Mr. Watterson—how, in fact these elements of high-living conspired to render exceedingly acute a malady which has since become chronic in the Kentucky editor, and which, for want of a better name, it may not be inappropriate to denominate adverbial dyspepsia. Rounds of English beef, mutton chops, sandwiches, and mugs of beer which Mr. Watterson, judging from his correspondence, seems to have assiduously cultivated in lieu of the good society which he failed to find, seem to have aggravated this disease to an alarming extent; so that the letters of our provincial editor smack of fast living allied to moody enjoyment, rather than of that serene and tranquil purity that he expected to find. With a feverish fancy that has heretofore been soothed by copious applications of Blue Lick water—with an eye for only the picturesque both in politics and society—with an enthusiasm for draw-poker in all its native fierceness rather than the legendary whist of British high life and with the new idea of journalism that correspondence must be made readable even at the expense of facts—Mr. Watterson is not precisely the sort of a man to give us a faithful portraiture of English society, either at its best—or its worst. Nor are Mr. Watterson's letters to be taken as faithful chronicles of even his own experiences. The inference to be drawn from his correspondence is, that he oscillates between the butcher stalls of Market Square and the harlots of the Alhambra, whereas the fact is, he is a quiet man of family, whose excesses at the literary table have resulted in adverbial dyspepsia. To this, and this alone is to be attributed the extraordinary caustic tenor of his somewhat picturesque and eloquent correspondence.—*London News.*

☞ Among the representatives of the drama at Long Branch may be mentioned Lester Wallack, Theodore Moss, Edwin Adams, Augustin Daly, John Gilbert, Chanfrau, W. R. Floyd, Maggie Mitchell, Mr. and Mrs. Edwin Booth, Mr. J. H. McVicker, of Chicago, J. W. Albaugh, and E. L. Davenport and Miss Fanny Davenport.

☞ More than 4,000 people were married in San Francisco last year, and yet only 249 were sent to the lunatic asylum.

Reading Notices.

DR. TUTT'S HAIR DYE has been analyzed by the best chemists in Europe and America, and pronounced harmless. Price one dollar.
july15—d1w&w1t

THE dreadful yellow disease is raging in this country. Death stares you in the face. Why do you delay? Go to the Drug Store and get a package of SIMMONS' LIVER REGULATOR, for one dollar, and remove the cause of this fatal disease. Keep your Liver in proper order and there is no danger of your being afflicted.
july15—deod1w&w1t

HELMBOLD'S BUCHU—The only extract of that wonderful curative shrub that contains its full virtues, is still considered the specific for Kidney Diseases, Gravel, Diabetes, Calculus, Dropsy, and those obscure diseases that undermine life and rob it of enjoyment. Dr. Helmbold, who spent a fortune in making his discovery known, has lived to see it indorsed by the physicians and people of two continents. Remember it is Helmbold's Extract that cures when all others fail.
july15—deod1w

WAGES FOR ALL WHO ARE WILLING TO WORK.—Any person, old or young, of either sex, can make from $10 to $50 per week, at home day or evening. Wanted by all. Suitable to either City or Country, and any season of the year. This is a rare opportunity for those who are out of work, and out of money, to make an independent living. No capital being required. Our pamphlet, "How to Make a Living," giving full instructions, sent on receipt of 10 cents. Address A. Burton & Co., Morrisania, Westchester county, N. Y.
may 15-deod&w1y

NERVOUS DEBILITY.—A depressed, irritated state of mind; a weak, nervous, exhausted feeling; no energy or animation; confused head, weak memory, often with debilitating, involuntary discharges. The consequence of excesses, mental overwork or indiscretions. This nervous debility finds a sovereign cure in Humphrey's Homeopathic specific, No 28. It tones up the system, arrests discharges dispels the mental gloom and despondency, and rejuvenates the entire system. It is perfectly harmless and always efficient. Price $5, for a package of five boxes and a large $2 vial of powder, which is important in old, serious cases; or $1 per single box Sold by all druggists, or sent by mail on receipt of price. Address Humphrey's Specific Homeopathic Medicine Co, No. 562 Broadway, N. Y.

For sale by COLLIER & VENABLE, T. SCHEUMANN and HENRY C. POPE,
apr15–d2taw&w1y. Atlanta, Ga.

AGENTS WANTED everywhere to sell our new and novel Embroidering Machine. Send for illustrated circular, to the McKee Manufacturing Company, 309 Broadway, New York.
may15-deod&w1y.

BACHELORS' HAIR DYE.—This superb Hair Dye is the best in the world—perfectly harmless, reliable and instantaneous; no disappointment; no ridiculous tints or disagreeable odor. The genuine Wm. A. Batchelor's Hair Dye produces immediately a splendid black or natural brown, leaves the hair clean, soft, beautiful; does not contain a particle of lead or any injurious compound. Sold by all druggists. Factory, 16 BOND STREET,
oct2—d1y New York

HOW TO BAFFLE DISEASE.—The man who puts a bullet through his head dies more speedily than he who is continually sending volleys of strong, cathartic pills down his throat; but the drastic pillets are as fatal in the end as the leaden ball. It is only a question of time. Common sense should teach everybody that the idea of expelling disease by subverting the bodily vigor which is its natural antagonist, is supremely absurd. There should be no purgation without invigorating and regulation. These three processes should go on together and they do so in all cases where Hostetter's Stomach Bitters are used as a remedy for disease or for the general debility growing out of a torpid state of the digestive and secretive organs. In this great vegetable restorative are mingled three essential elements of cure: a purifying element, a tonic element, and an anti-bilious element. By these means dyspepsia, bilious disorders, intermittent fevers, sick headache constipation, and nervous debility are readily cured and epidemic disease prevented.
july9–deod1w&w1t

WHY WILL YE DIE?—Death, or what is worse, is the inevitable result of continued suspension of the menstrual flow. It is a condition which should not be trifled with. Immediate relief is the only safeguard against constitutional ruin. In all cases of suppression, suspension or other irregularity of the "courses," Dr. J. Bradfield's Female Regulator is the only sure remedy. It acts by giving tone to the nervous centres, improving the blood and determining directly to the organs of menstruation. It is a legitimate prescription, and the most intelligent Doctors use it. Prepared by J. H. Bradfield, druggist, Atlanta, Ga; $1 50 per bottle, and sold by respectable druggists everywhere.

TUSKEGEE, ALA.

MR. L. H. BRADFIELD—Sir: Please forward us, immediately, another supply of BRADFIELD'S FEMALE REGULATOR. We find it to be all that is claimed for it, and we have witnessed the most decided and happy effects produced by it. Very respectfully,
HUNTER & ALEXANDER.

I could add a thousand other certificates; but I consider the above amply sufficient proof of its virtue. All I ask is a trial.
J. BRADFIELD, Atlanta, Ga.
... the druggists in Atlanta.

No. 17.

THE CONCENTRATED VEGETABLE SPECIFIC is the true Purifier of the Blood. It thoroughly neutralizes and eliminates from the system the specific virus which causes such a long list of human suffering.

In every form of scrofulous, mercurial and constitutional blood complaints it stands without compeer, rapidly curing ulcers, pustules, carbuncles, scald head, salt rheum, and the 88 different varieties of skin affections. It is a positive curative for scrofula, and the deadly enemy of mercury, lead and arsenic, quickly eliminating them from the system. The Fluid Extract of Queens delight, prepared by Dr. J. S. Pemberton, has made the most wonderful and astonishing cures. Its purifying, vivifying and tonic properties exercise the quickest and most powerful effects in restoring health. It is harmless to the most delicate, and can never be used amiss. It is the true beautifier of the complexion. If you want pure rich blood, clear skin and beautiful complexion, use the Compound Extract of Stillingia or Queens Delight. Read our treatise on diseases of the blood. The genuine has the signature of the proprietor upon each label.

J. S. PEMBERTON & Co.,
mar30eod-1yr Atlanta, Ga.

SCHENCK'S MANDRAKE PILLS.—These pills are composed exclusively of vegetable ingredients, and although they entirely supersede the use of mercury, do not leave any of its injurious effects. They act directly upon the liver, and are a valuable remedy in all cases of derangement resulting from a disordered state of that organ, Liver Complaint, Bilious Disorders, Indigestion, Sick Headache, Typhoid Fevers, etc., etc., all succumb to the free use of Schenck's Mandrake Pills. For sale by all Druggists and Dealers.
J. H SCHENCK & SON,
N. E. corner Sixth and Arch streets, Philadelphia.
may5— dec25–deod1y

SOUTHERN TERRA COTTA WORKS.

THE undersigned have their works in full operation and are now prepared to receive orders for all kinds of Terra Cotta Works, such as Window Caps, Enrichments for Cornice, such as Brackets, Medallion, and everything in the Architectural line. Also, Chimney Tops, Vases, Flower Pots, Statuary, etc., etc. Also Manufacturers of

SEWER PIPE

from 3 inches to 30 inches in diameter. Also, interior decoration, such as

Centre Pieces, Cornice, etc.

We will guarantee all the work that we undertake to execute to give entire satisfaction.
may31—d1y PELLEGRINI & CASTLEBERRY.

ATTENTION, SPORTSMEN!

New York State Sportsmen's Association.

Extracts from "Report of Committee on Standard for Shot."

"ALL manufacturers will have eventually to conform, when sportsmen require that their shots shall compare with the *standard of excellence* which your committee has fixed

"Upon the most critical examination, your committee have determined to adopt as the "AMERICAN STANDARD" the scale presented to us by Messrs. Thos. Otis Le Roy & Co., of New York.
R. NEWELL, Chairman.
N. M. SMITH,
F. G. SKINNER."

Sportsmen and dealers desirous of having the above scale, or any information relative thereto, can promptly obtain the same by applying to THOS. OTIS LE ROY & CO., New York. june28-der d3m

PORT ROYAL RAILROAD.

JUNE 28TH, 1873.

ON and after MONDAY, JUNE 30, trains on this Road will run as follows:

Down Day Passenger Train

Will leave Augusta at	6 45 A M
Arrive at Port Royal	2 16 P M
Arrive at Charleston	4 45 P M
Arrive at Savannah	3 30 P M

Up Day Passenger Train

Will leave Port Royal at	9 45 A M
Leave Charleston at	8 10 A M
Leave Savannah at	9 30 A M
Arrive at Augusta	5 38 P M

Down Night Passenger Train

Will leave Augusta at	2 10 P M
Arrive at Port Royal at	11 35 P M
Arrive at Charleston at	5 00 A M
Arrive at Savannah at	12 30 P M

Up Night Passenger Train

Will leave Port Royal at	10 ?0 P M
Leave Charleston at	6 00 P M
Leave Savannah at	9 50 P M
Arrive at Augusta	8 00 A M

Passengers leaving Atlanta by the 6 00 P M train on the Georgia Railroad arrive at Augusta in time to make close connection with down night passenger train on this road for Port Royal and Savannah.
JAS. O. MOORE,
july1–dtf Engineer and Superintendent.

FILLEY'S FAMOUS

CHARTER OAK STOVES

ARE MADE SOLELY BY THE

EXCELSIOR MANUFACTURING CO.,

ST. LOUIS, MISSOURI,

Are doing more and BETTER COOKING, DOING IT Quicker and Cheaper, Than any Stove of the same cost

ARE ALWAYS, LOW-PRICED, RELIABLE, And Operate Perfectly.

Will do your COOKING CHEAP AND EASY, QUICK AND CLEAN.

ALWAYS WARRANTED

AND SOLD BY

L. S. LANGFORD,
mar16—deod&w6m Atlanta, Georgia.

CUMMINGS' KING CURE!

This wonderful Lotion cures

Fresh Cuts, Bruises and Burns, Ringworms, Chilblains, and Stys. It is also good for Old Sores, Ulcers, Sore Eyes, Risings, Reduction of Tumors, Putrid Sore Throat, Sore Mouth, Fever Blisters, Sores caused by Vegetable Poison, and Bites of Poisonous Insects.

DIRECTIONS FOR USING.

For bad Cuts or Bruises, adjust the cut or lacerated parts, and bind up with a linen or soft cotton bandage, and keep the affected parts moist with the lotion. Made and sold by
R. CUMMINGS,
apr22–d&wtf Palmetto, Ga.

NEW ADVERTISEMENTS.

BU-Q AND DANDELION

The best BLOOD PURIFIER of the age, because it stimulates to healthy action the organs which nature has appointed to carry out of the system the impurities of the Blood. BUCHU touches the kidneys—the Dandelion wakes up the Liver and stimulates the Bowels to regular action. These organs ACTING JOINTLY, clear the system and carry away the germs of disease. Get this remedy.
W. C. HAMILTON & CO.,
Cincinnati, Ohio.

$57.60 AGENTS' profits per week. Will prove it or forfeit $500. New articles just patented. Samples sent free to all. Address W H CHIDESTER, 267 Broadway, New York.

"PSYCHOMANCY, or SOUL CHARMING." How either sex may fascinate and gain the love and affections of any person they choose instantly. This simple mental acquirement all can possess, free, by mail, for 25c., together with a marriage guide, Egyptian Oracle, Dreams, Hints to Ladies, Wedding Night Shirt, etc. A queer book. Address T. WILLIAM & CO. Pubs. Phila.

NEVER

Neglect a Cough. Nothing is more certain to lay the foundation for future evil consequences.

WELLS' CARBOLIC TABLETS

are a sure cure for all diseases of the Respiratory Organs, Sore Throat, Colds, Croup, Diptheria, Asthma, Catarrh, Hoarseness, Dryness of the Throat, Windpipe, or Bronchial Tubes, and all diseases of the Lungs.

In all cases of sudden cold, however taken, these TABLETS should be promptly and freely used. They equalize the circulation of the blood, mitigate the severity of the attack, and will, in a very short time, restore healthy action to the affected organs.

Wells' Carbolic Tablets are put up only in *blue boxes*. Take no substitutes. If they can't be found at your druggists, send at once to the Agent in New York, who will forward them by return mail.

Don't be deceived by imitations.

Sold by druggists. Price 25 cents a box.
JOHN Q. KELLOGG, 18 Platt-st., New York.
Send for Circular. Sole Agent for United States.

CHOLERA AND EPIDEMIC DISEASES

PREVENTED BY USING

Bromo-Chloralum,

The New Odorless and Non-Poisonous Powerful Deodorizer and Disinfectant.

Its daily use destroys all bad odors and poisonous emanations about your premises, and thereby prevents contagion and diseases; contains no poison and has no odor of its own, and is always safe.

Dr. BROCKETT, a celebrated writer on Cholera and Yellow Fever, maintains that a few drops of BROMO-CHLORALUM in a tumbler of water, drank daily, will prove a sure protection from these diseases.

Prepared only by TILDEN & CO.,
Sold by all druggists. New York.

WORKING CLASS, MALE OR FEMALE, $60 a week guaranteed. Respectable employment at home, day or evening; no capital required; full instructions & valuable package of goods sent free by mail. Address, with 6 cent return stamp, M YOUNG & CO, 173 Greenwich st, N. Y.

NUMEROUS TESTS HAVE PROVED

WATER — N. F. Burnhams' New Turbine WATER WHEEL, — WHEEL

To be the Best Ever Invented.

Pamphet sent free. Address, York, Pa.

Rockbridge Alum Springs, Va.

This celebrated watering place is now open to receive guests. Those who are afflicted with Scrofula, Glandular Swellings, and Cutaneous Eruptive Diseases, Erysipelas, Tetter, Eczema, etc., Chronic Diarrhoea, and Dysentery, Dyspepsia, Bronchitis, Chronic Thrush, Dropsy and Piles, should lose no time in coming to this fountain of health to be healed. For the cure of many of the above diseases, this water stands unrivaled among the Mineral Water of the United States. JAMES A. FRAZIER, Proprietor

DR. TUTT'S VEGETABLE LIVER PILLS.

The startling drawback on nearly all medicinal agents has ever been that in their process of purgation and purification they have also debilitated the system. To obviate this difficulty physicians have long sought for the agent that would

PURGE, PURIFY AND STRENGTHEN

At one and the same time.

Their research has at last been rewarded by a discovery which full realizes the fondest desires of the medical faculty, and which is justly regarded as the most important triumph that Pharmacy has ever achieved The important desideratum is

Dr. Tutt's Vegetable Liver Pill.

Which purify the blood and remove all corrupt humors and unhealthy accumulations from the body, and yet produces no weakness or lassitude whatever, but on the contrary tones the stomach, and invigorates the body during the progress of their operation. They unite the heretofore irreconcilable qualities of a STRENGTHENING PUGATIVE and PURIFYING TONIC.

Dr. Tutt's Pills are the most active and searching medicine in existence. They at once attack the very root of diseases, and their action is so prompt that in an hour or two after they are taken the patient is aware of their good effects. They may be taken at any time without restraint of diet or occupation; they produce neither nausea, griping or debility, and as a family medicine they have no rival. Price 25 cents a box. Sold by all Druggists.
Principal office, 18 and 20 Platt St., New York.

THE GREAT SOUTH AMERICAN JURUBEBA BLOOD PURIFIER

Is the Most Powerful Cleanser, strengthener and remover of Glandular Obstructions known to *Materia Medica.*

It is specially adapted to constitutions "worn down" and debilitated by the warm weather of Spring and Summer, when the blood is not in active circulation, consequently gathering impurities from sluggishness and imperfect action of the secretive organs, and is manifested by Tumors, Eruptions, Blotches, Boils, Pustules, Scrofula, etc., etc.

When weary and languid from overwork, and dullness, drowsiness and inertia take the place of energy and vigor, the system needs a Tonic to build it up and help the Vital Forces to regain their recuperative power.

In the heat of Summer, frequently the Liver and Spleen do not properly perform their functions; the Uterine and Urinary Organs are inactive, producing weakness of the stomach and intestines and a predisposition to bilious derangement.

DR. WELLS' EXTRACT OF JURRUBEBA

is prepared directly from the SOUTH AMERICAN PLANT, and is peculiarly suited to all these difficulties: it will cleanse the VITIATED BLOOD, strengthen the LIFE-GIVING POWERS, and REMOVE ALL OBSTRUCTIONS from IMPAIRED AND ENFEEBLED Organs.

It should be freely taken, as Jurubeba is pronounced by medical writers the most efficient PURIFIER, TONIC and DEOBSTRUENT known in the whole range of medicinal plants.

JOHN Q. KELLOGG, 18 Platt-st., New York,
Sold by Druggists. Sole Agent for the United States.
Price One Dollar per Bottle. Send for Circular.
july3 - feb18-deod&wtf

MADISON SQUARE HOUSE,

Broadway and Twenty-First Street,

New York.

S. E. CRITTENDEN, PROPRIETOR,

(Late Proprietor of the Kimball House, Atlanta, Ga.)

Transient Board Four Dollars per Day.

Special Arrangements made for Board with Families from the South who wish to spend a few weeks in the city.

This Hotel is located in the most central part of the city. Several lines of street cars and stages continually passing the door, makes it desirable for parties on business or pleasure.

The Proprietor is desirous of making this Hotel Headquarters for his Southern friends.
june4–dtf

Splendid Lot for Sale.

WALLACE & FOWLER,

HAVE A MAGNIFICENT CORNER LOT.

The best Unimproved Business Lot

In the center of the city, for Sale.

The owners have made other purchases and do not need it. Apply at once. june10–dtf

M. E. MAHER,

Wholesale Liquor Dealer,

KEEPS constantly on hand the Choicest Brands of Foreign and Domestic LIQUORS.

No. 18 MITCHELL STREET.

Country and City Retail Dealers would do well to examine his stock before purchasing elsewhere.
april1–d1y

RAILROAD SCHEDULE.

ARRIVAL AND DEPARTURE OF TRAINS.

Georgia Railroad.

DAY PASSENGER TRAIN.

Leaves Augusta	8.20 o'clock,	A. M
Leaves Atlanta	8.15 "	A. M
Arrives at Atlanta	5.45 "	P. M
Arrives at Augusta	5.30 "	P. M

NIGHT PASSENGER TRAIN.

Leaves Augusta	8.15 "	P. M
Leaves Atlanta	6.00 "	P. M
Arrives at Atlanta	11.15 "	P. M
Arrives at Augusta	[illegible] "	A. M

Accommodation Train.

Leaves Atlanta	5 00 P. M
Leaves Stone Mountain	6 45 A. M
Arrives Atlanta	8 00 A. M
Arrives Stone Mountain	[illegible] P. M

Western and Atlantic Railroad.

NIGHT PASSENGER TRAIN—OUTWARD.

Leaves Atlanta	6.00 P. M
Arrives at Chattanooga	1:30 A. M

DAY PASSENGER TRAIN—OUTWARD.

Leaves Atlanta	8.30 A. M
Arrives at Chattanooga	4:28 P. M

NIGHT PASSENGER TRAIN—INWARD.

Leaves Chattanooga	3 45 P. M
Arrives at Atlanta	11 20 P. M

DAY PASSENGER TRAIN—INWARD.

Leaves Chattanooga	5:45 A. M
Arrives at Atlanta	1:20 P. M

DALTON ACCOMMODATION TRAIN.

Leaves Atlanta	4:35 P. M
Arrives at Dalton	12:20 A. M
Leaves Dalton	2:00 A. M
Arrives in Atlanta	9:50 A M

Atlanta and West Point Railroad.

NIGHT PASSENGER TRAIN—(Outward.)

Leaves Atlanta	11 30 P M
Arrives at West-Point	3 55 A M

NIGHT PASSENGER TRAIN—(Inward)

Leaves West Point	1 00 A M
Arrives at Atlanta	6 50 A M

Macon and Western Railroad.

DAY PASSENGER—DAILY.

Leaves Atlanta	1:45 A M
Leaves Macon	7:25 A M
Arrives at Atlanta	1:35 P M
Arrives at Macon	7:45 P M

NIGHT PASSENGER AND FREIGHT—DAILY.

Leaves Atlanta	2:30 P M
Leaves Macon	10:00 P M
Arrives at Atlanta	6:00 A M
Arrives at Macon	8:20 P M

Air-Line Railroad.

DAY PASSENGER TRAIN—OUTWARD.

Leave Atlanta	6 48 A M
Arrive at Toccoa	12 57 A M

DAY PASSENGER TRAIN—INWARD.

Leaves Toccoa	1 21 P M
Arrive at Atlanta	7 00 P M

WANTED,

A SITUATION AS TEACHER in an Academy or Private Family, by a Young Lady graduate of Monroe Female College.

Address Postoffice Box 545, Atlanta, Georgia.
july9—d&w1m

OBSTACLES TO MARRIAGE.

HAPPY RELIEF FOR YOUNG MEN from the effects of Errors and Abuses in early life. Manhood restored. Impediment marriage removed. New method of treatment. New and remarkable treatment. Books and Circulars sent free in sealed enveopes. Address, HOWARD ASSOCIATION, No 2 South Ninth St., Philadelphia, Pa.—an institution having a high reputation for honorable conduct and professional skill.
july8—d&w3m

WANTED,

A HOUSE AND LOT in Atlanta, with six or seven rooms, modern improvements, within a mile of the Car Shed, and near to a Street Railway. Any person having such property for sale will give description, terms, etc, and address
SPEER & SPEER,
july12—d1m Hogansville, Ga.

KENNESAW HOUSE,

MARIETTA, GEORGIA,

BY FLETCHER & FREYER.

THIS first-class house has elegant fare and fine rooms. Marietta is a favorite summer resort. Terms reasonable. july12-dtf

PROPOSALS

WILL BE RECEIVED TILL FRIDAY THE 18th instant for building a Privy and Coal House and Fence at the Marietta Street School Lot. Plans and specifications can be seen at Calvin Fay's office, architect. Bids to be left with Clerk of Council.
D. McDUFFIE,
july15tf Ch'n P. B. and G.

ICE! ICE!!

PURE LAKE ICE in quantities to suit customers at wholesale and retail and at as low price as can be found anywhere. THOS. S. SPROAT & SON,
may4–d3m at Old Rock Ice House.

DOORS, SASHES, BLINDS,

WOOD MOULDINGS, STAIR RAILS, NEWELS AND ALL KINDS OF FANCY GLASS.

LARGE STOCK. LOWEST RATES

ORDER WORK SOLICITED.

SEND FOR ESTIMATE AND PRICE LISTS.

KEOGH & THORNE,

254 AND 256 CANAL STREET,

NEW YORK CITY.

nov26–d1yr

W. B. HUDSON, of Louisville, Ky. J. W. HIGHTOWER, of Griffin.

HUDSON & HIGHTOWER,

Livery, Sale and Feed Stable.

EXTRA ACCOMMODATIONS.

Good Shed Lots for Drovers.

All kinds of Vehicles to hire at reasonable prices.

Near the Passenger Depot,

Griffin, Georgia.

june15–dtf

West End Mineral Spring.

IF YOU want a pleasant time, be sure and go out every day to the West End Mineral Spring Park. Refreshment always on hand for the public. The best Ice Cream, the Coolest Soda Water and the nicest Lemonade, Fruits, etc.

The Whitehall Street Cars gives you a ride of 2½ miles for

FIVE CENTS.

and lands you right at the place.

I will deliver the Mineral Water to any party in the city every morning. Leave your orders at my store, No. 90, Whitehall street, or at office at the Spring.
july4–d3m L. Z. STERNHEIMER.

CUMMING AND DULUTH

HACK LINE.

J. W. JAMES & CO., are now running, for the accommodation of the traveling public, a good TWO HORSE HACK, three times a week, Mondays, Wednesdays and Fridays, and making close connecting with the Atlanta and Richmond Air-Line Railroad. Leave Cain's Hotel at Cumming, at 12 M., and arrives at Duluth at 5 o'clock, P. M., in time for the down train to Atlanta. Leaves Duluth at 9 o'clock in the morning and arrives at Cain's Hotel in Cumming, at 1 o'clock, to dinner.

Careful drivers. Terms moderate.
sept1—dtf

AGENTS WANTED.

The Master Spirits of the World,

AND

THE TREASURE HOUSE OF AMERICA.

THE GREAT BOOK OF THE YEAR.

AGENTS report sales of 25 to 100 copies in a few hours or days. Prospectus Free. Address J. W. GOODSPEED, New York, Chicago, Cincinnati, St. Louis, New Orleans. sep20—july8-d&w1y

St. Mary's Hall,

[FOUNDED, A. D., 1837.]

THE RT. REV. W. H. ODENHEIMER, D. D., President.

REV. ELVIN K. SMITH, A. M., Principal.

Board and Tuition in all the English Branches, Foreign Languages, Music and Drawing, $450 per annum.

No extra charges. Terms begin October 1, and February 15.

Address the Principal, at Burlington, N. J.
july1–d&w4w

Citizens Bank of Georgia.

Authorized Capital $1,000,000

BANKING ROOM,

REPUBLIC BLOCK, Atlanta.

DOES a General Banking Business of DISCOUNT AND DEPOSITS, Buys and sells Exchange, and makes Collections on all parts of the country.
JOHN T. GRANT, President.
PERINO BROWN, Cashier. jan1–dtf

BANK OF THE STATE OF GEORGIA—E. M. Coker, President; W. W. Ball, Cashier. Paper discounted. Deposits received. Foreign and Domestic Exchange bought and sold. Checks on all points in Europe in sums to suit.

☞ Agents for the Inman and Cunard Steamship Lines. ☞ First class and steerage tickets at lowest rates. july4–d1y

Atlantic Coast Line Passenger Route!

REORGANIZED FOR THE SUMMER OF 1873.

DAILY ALL RAIL CONNECTION

—VIA—

AUGUSTA, WILMINGTON, RICHMOND,

AND AN ADDITIONAL DAILY CONNECTION VIA

Augusta, Wilmington and Portsmouth,

AND THE

MAGNIFICENT BAY LINE STEAMERS,

CLOSE CONNECTION, WITH WHICH, IS MADE AT PORTSMOUTH, VIRGINIA.

The equipment of the Roads of this Line is First-Class;

Pullman Palace Sleeping Cars Are Upon All Night Trains.

DOUBLE Daily Schedules are operated upon the entire route, from New Orleans and all terminal points in Alabama and Georgia.

By taking morning train out of Savannah, Macon and Atlanta, passengers connect with the 5:50 P. M. train out of Augusta, and can choose between all the rail connections via Richmond, or the route up Chesapeake Bay, having, in the latter case,

But One Night of Railway Travel

NO CHANGE OF CARS BETWEEN AUGUSTA AND WILMINGTON.

Elegant Palace Day and Sleeping Cars run through without change from Weldon to Baltimore.

Through Tickets to all prominent points on sale by both routes at all terminal points South. Also, full line of Virginia Springs and Excursion Tickets to Attractive Summer Resorts.

Through Tickets to Cincinnati and all principle points West via Richmond and Chesapeake and Ohio Railroad.

Buy Your Tickets via Wilmington, and be Sure They Read that Way.

And be assured you will make close connections—this being the most certain and reliable route.

Remember that this is the Only Route that Gives the Bay Line Connection.

For Time Schedules, Price Lists, and all information, apply to the following named agents of the line

C. I. TROWBRIDGE, Southern Passenger Agent,
H. M. COTTINGHAM, General Western Agent, Atlanta
F. W. CLARK, Ass't Gen'l Passenger Agent, Wilmington, N. C.
A. POPE, G. F. & T. A., Wilmington, N C.
may3–d6m

A. T. FINNEY,

MANUFACTURER

—AND—

Dealer in Carriages

SUCH AS ARE NEEDED FOR THE SOUTHERN MARKET.

Barouches, Phaetons, Victorias, Cabbolettes, Brets, Top and No-Top Buggies, Rockaways, Sociables, Doctor's Phaetons, Sewing Machine Wagons, etc., etc., etc.

have now on hand the Lagest and Most Complete Assortment of any Manufactory South of the Ohio River, which I am prepared to sell at

Reduced Prices,

Using nothing but the very best Material, Employing none but First-class Mechanics, having facilities equaled by none, I am prepared to sell the same work Cheaper than it can be

Duplicated by any other Manufacturer.

I make a Specialty of Harness of every class, and

BABY CARRIAGES

Renovated on Short Notice and all work Carriages warranted to give general satisfaction.

apr6—d3m A. T. FINNEY.

Empire Steam Planing Mill

—AND—

SASH, BLIND AND DOOR MANUFACTORY.

J. C. PECK & CO.,

BUILDERS,

MANUFACTURERS AND DEALERS

—IN—

Lumber of all kinds, Laths, Shingles, Hubs, Spokes and Handles,

SASH, BLINDS AND DOORS.

Mouldings, Brackets, Counters, Desks, Tables, Show Cases, etc., etc.

Paints, Oils, Glass and Putty

DIRECT FROM MANUFACTURERS, AT THE LOWEST RATES.

With our New and Improved Machinery, we can

DEFY ALL COMPETITION.

DON'T FORGET THE PLACE,

Corner Loyd St. and Georgia Railroad, Opposite Gen'l Pass. Depot.

Atlanta, Georgia,

J. C. PECK, W. G. ASHLEY, J. H. ELLSWORTH, L. H. HALL.
feb1—d6m

PETER LYNCH.

92 Whitehall Street, Atlanta, Georgia,

WHOLESALE AND RETAIL GROCER,

AND WHOLESALE DEALER IN

Liquors, Wines, Cider, Cigars, Tobacco, Glassware,

CROCKERY, PROVISIONS, COUNTRY PRODUCE, Etc.

☞ Gibson's fine Whiskies made a specialty in the liquor line.
JUST RECIVED THREE BARRELS SILVER-SKIN ONION SETS, which will be sold low.
Orders solicited. TERMS CASH. jan. 24—d6m.

Atlanta Auction House!

WITT & JOYNER.

H. WITT & R. W. JOYNER will give their united services to the sale of any goods that may be entrusted to them. They will have a COMPETENT AUCTIONEER, and make

PROMPT AND FAITHFUL RETURNS

to patrons. Goods for sale will be brought to their house

Free of Charge!

WE REFER, BY PERMISSION, TO

Atlanta National Bank,
Citizens Bank of Georgia,
State National Bank,
J H James, Banker,
W M & R J Lowry, Bankers and Merchants,
A C & B F Wyly, Wholesale Grocers,
J R Wiley & Co., Wholesale Grocers,
Cox & Hill, Liquor Dealers.
Silvey, Dougherty & Co., Wholesale Dry Goods Merchants,
Moore, Marsh & Co., Wholesale Dry Goods Merch'ts,
M C & J F Kiser, Wholesale Dry Goods Merchants
Williams, Langston & Crane, Commission Merchants,
Redwine & Fox, Wholesale Druggists,
Henry Banks & Son, Shoe Dealers.

No. 34 Peachtree st., opposite T. M. Clarke & Co.
apr13—d-tf

The Great Southern Freight and Passenger Route

TO AND FROM NEW YORK,

VIA

Savannah, Ga.

THE FIRST CLASS SIDE WHEEL STEAMSHIPS OF THIS LINE SAIL FROM SAVANNAH AND New York, in connection with the CENTRAL RAILROAD OF GEORGIA, every TUESDAY, THURSDAY and SATURDAY, make as quick time and have superior accommodations for passengers to any steamships on the Southern Coast.

THROUGH FREIGHT carried at as low rate as any other route. ALL CLAIMS for loss, damage, or overcharge, settled promptly.

Passage from Atlanta to New York - - - - $27 50

Meals and State Rooms Included.

Sumptuous Sleeping Cars on all Night Trains for Savannah. Passengers by this route should leave Atlanta on 2:30 P. M. train for Macon, the day before the Steamers sail from Savannah. All other information furnished on application to undersigned.

GEO. A. McCLESKEY, Traveling Agent, Steamship Co.'s, Office No. 4, Kimball House
Atlanta, June 14, 1873. 3m

GREAT SOUTHERN FREIGHT AND PASSENGER LINE

VIA

CHARLESTON, S. C

TO AND FROM

BALTIMORE, PHILADELPHIA, NEW YORK, BOSTON,

AND ALL THE NEW ENGLAND MANUFACTURING CITIES.

TWICE A WEEK.

TUESDAYS and SATURDAYS During the Month of June.

ELEGANT STATE-ROOM ACCOMMODATIONS.

Sea Voyage Ten to Twelve Hours Shorter Via Charleston.

The South Carolina Railroad Company,

And connecting Roads West, in alliance with the Fleet of Thirteen First-Class Steamships to the above Ports invite attention to the Quick Time and Regular Dispatch afforded to the business public in the Cotton States at the

PORT OF CHARLESTON.

Offering facilities of Railroad and Sea Transportation for Freight and Passengers not excelled in excellence capacity at any other Port. The following splendid Ocean Steamers are regularly on the Line:

TO NEW YORK.

MANHATTAN, M. S. Woodhull, Commander.
CHAMPION, R. W. Lockwood, Commander.
CARLESTON, James Berry, Commander.
JAMES ADGER, T. J. Lockwood, Commander.
JAMES ADGER & CO., Agents, Charleston, S. C.
GEORGIA, S. Crowell, Commander.
SOUTH CAROLINA, T. J. Beckett, Commander
CLYDE, J. Kennedy, Commander.
ASHLAND, —— Ingram, Commander.
WAGNER, HUGER & CO.
WM. A. COURTENAY, Agents, Charleston, S. C

TO PHILADELPHIA.

Iron Steamships

VIRGINIA, C. Hinckley, Commander.
GULF STREAM, Alex. Hunter, Commander
SAILING DAYS—THURSDAYS.
WM. A. COURTENAY, Agent, Charleston, S. C.

Total Capacity 40,000 Bales Monthly.

TO BALTIMORE.

FALCON, Hainie, Commander,
SEA GULL, Dutton, Commander.
MARYLAND, Johnson, Commander
Sailing Days—Every Fifth Day.
PAUL C. TRENHOLM, Agent, Charleston, S. C.

TO BOSTON.

STEAMSHIP MERCEDITA, sails every other Saturday.
JAS. ADGER & CO., Agents, Charleston, S. C.

Rates guaranteed as low as those of competing lines. Marine Insurance one-half of 1 per cent.

Through Bills of Lading and Through Tickets

Can be had at all the principal Railroad Offices in Georgia, Alabama, Tennessee and Mississippi.

State-Rooms may be secured in advance, without extra charge, by addressing Agents of Steamships at Charleston, at whose offices, in all cases the Railroad Tickets should be exchanged and Berths assigned. Through Tickets by this Route includes Transfers, Meals and State Room, while on Shipboard.

THE SOUTH CAROLINA RAILROAD, GEORGIA RAILROAD,

And their connecting Lines have largely increased their facilities for the rapid movement of Freight and Passengers between the Northern Cities and the South and West. Comfortable Night Cars, with the Reclining Chair, without extra Charge, have been introduced on the South Carolina Railroad. First-Class Sleeping Cars at Branchville. On the Georgia Railroad First-Class Sleeping Cars.

Freight promptly transferred from steamers to day and night trains of the South Carolina Railroad. Close connection made with other roads, delivering freight at distant points with great promptness. The Management will use every exertion to satisfy their Patrons that the Line VIA CHARLESTON cannot be surpassed in Dispatch and the Safe delivery of Good

For further information, apply to J. M. SELKIRK, Sup't, Charleston, S. C., B. D. HASSELL, General Agent, P. O. Box 4979, Office Broadway, N. Y.; S. B. Pickens, General Passenger and Ticket Agent, South Carolina Railroad.

ALFRED L. TYLER

Vice-President South Carolina Railroad, Charleston.
july4—eodtf

PUMPS! PUMPS!

THE CELEBRATED

CUCUMBER WOOD PUMP

AS these Pumps are becoming deservedly popular in our State, we have negotiated with the best Manufacturer West to have them made in any quantity and of first quality. None but select wood is used in their construction. ... have them suited for depth of well up to 100 feet. Their satisfactory working is GUARANTEED.

Agents wanted in every county to whom we will allow as liberal commissions as any first-class manufacturer would allow them.

☞ Send for our lists giving description and prices.

J. BEN WILSON & CO.,

Agricultural Warehouse and Seed Store, Broad street, (by the Railroad Bridge,) ATLANTA, GA.
jan21— july4—d12m

G. & S. SALOSHIN,

Brokers and Bankers.

LOANS NEGOTIATED AT LIBERAL TERMS

No. 12 Peachtree Street, 3 doors north of National Hotel, Atlanta, Ga. april1–d6mo

SOUTHERN REMEDY!

NO HUMBUG.

I HAVE been asked by a number of our citizens why I do not make known through our periodicals my Preparation for the cure of Dysentery, Diarrhe, Cholera Morbus and Dentition or (Cutting Teeth) of Children. Its operation and action appear to be a specific if not infallable. Nothing has ever been offered to the public as a cure for the above diseases that is its equal, which by their drain upon the bowels has so often proved fatal, and by having a bottle of the SOUTHERN REMEDY in your house and take or give it on first symptoms, you need not have fears of the much dreaded epidemic, Cholera. To be convinced of its virtue it is only necessary to procure one bottle and use as directed on the bottle. It can be had at the Drug Store of Heard, Craig & Co., and others, and my office, Peachtree street, Powell Building. S. T. BIGGERS, M. D.

P. S.—You are referred to the following gentlemen, who have used it for several years in their families: G J Foreacre, E W Holland, Wm L Hubbard, J R Wallace, O A Lochrane, A R Seago, R M Farrar, N R Fowler, J R Marchant, W P Hammond, W H Frizzell, Edward Purtell, Wm P Bushy, Anthony Murphy. july6–deod2m

PHILLIPS, FLANDERS & CO.,

DEALERS IN

Staple & Fancy Dry Goods,

Boots, Shoes,

Hosiery, Ribbons, Notions, Etc., Etc.

No. 88 Whitehall Street,
apr.30—3m ATLANTA, GA.

NOTICE.

DR. B. J. HEAD offers his professional services to the citizens of Atlanta. Having an experience of over a quarter of a century, in the various branches of his profession, he hopes to give satisfaction. Residence and office, Forsyth street, ... store.

Teacher Wanted.

THE Board of Trustees of FLETCHER INSTITUTE (Male) OF THOMASVILLE ... having resolved to place the ... footing as possible, desire to correspond with ... desiring situations as Teachers in a male ...

They guarantee a school of sixty (60) scholars, ... good buildings for school purposes free of charge to a good Teacher with one assistant.

The Board will also consider any other proposition from parties desiring a situation as to terms, etc. Proposals received till August 15th, 1873.

Communications must be addressed to
CHAS. P. HANSELL, Secretary,
Board of Trustees, Fletcher Institute,
june18–d1m Thomasville, Ga.

PULASKI HOUSE,

SAVANNAH, GA.,

S. N. PAPOT & CO., Proprietors.

ASSISTED BY

E. C. COFFIN, late of the St. James Hotel, Jacksonville, Florida.

W. N. MAYSON, late of the Continental Philadelphia.

JOHN E. POOLE, Pulaski House, Savannah.
june27–dtf